THE WIGWAM

'64

Ronnie,
Best of luck to a real nice girl. May you succeed in everything you undertake to do
Rem. me.
Rogen

Veronica,
Best of luck to a very nice & sweet girl. May you life be a successful and happy one. Think of me once in awhile next year. I hope you have the fun in your Senior year that I have had.
Rem. me,
Patty
SR. '63-'64

Ronnie.
Best of luck always to a cute kid. As you grow old and grey, remember me as one who could never forget our days at good old P.H.S. and the Prom. If I had fallen in the pool, that wouldn't have been too good to remember me by. Rem. me as a handsome kid.
Your friend,
Larry
Widener

Ronnie,
Best wishes to you in the future. Rem. me for I'll never forget you. May you have everything in life you want. God Bless you and Keep you. Rem me. Love
Cynthia

Veronica.
Best of luck to the best friend a girl could ever have. Live loved knowing you & working with you in S.C.A.
Love,
Helen

THE WIGWAM

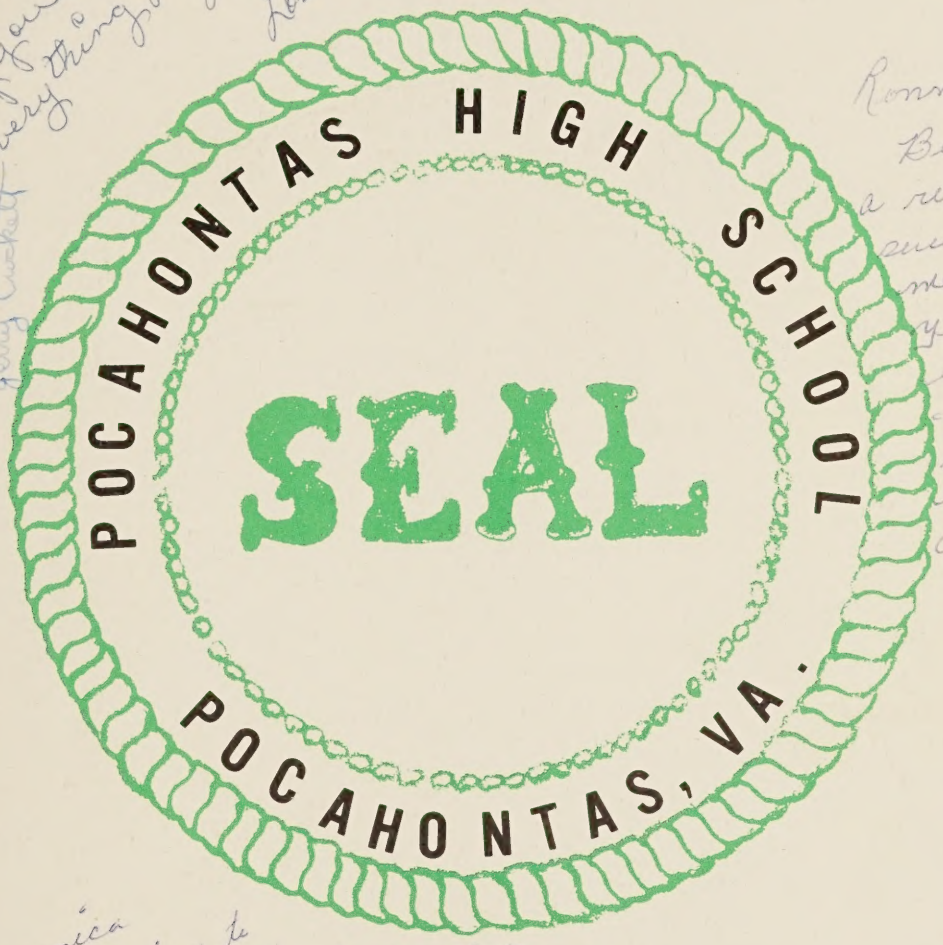

1964

Published by
SENIOR CLASS

ONCE IN A LIFE TIME

Ronnie,
Best wishes to a
cute + very sweet girl.
May the remainder of your
school days be as happy as
mine have been. Rem. me
Always

Ronnie
Best of luck to a
nice girl. May the
best things in life be
yours. Best of luck in
your future years
Barb Shanahan

Veronica,
Best wishes
to a very nice
girl. Best of luck
to you when you
get out of P.H.S.
Vivian
Sr. 63-64

CONTENTS

Administration ..... page 5

Classes 11

Seniors 15

Juniors 23

Sophomores 31

Freshmen 37

Eighth Grade 43

Organizations 49

Athletics 65

Activities 73

Features 77

Advertisements 87

Ronnie,
The Best of everything to one
real sweet - nice and
intelligent girl. May life hold
loads of happiness + love
for you. I really have enjoyed
knowing you these past years
I hope you find that
"special" one. Remme
and our good times at
P.H.S.
Love + Luck
Linda

FOREWORD

The experience of carefree high school days is both a challenge and an opportunity for teenage boys and girls in America. The staff has worked long and hard in trying to record the events of another year of this experience. In the coming years we the staff sincerely hope that the 1964 Wigwam will serve as a reminder of these years that come only "Once In A Life Time."

Dedication

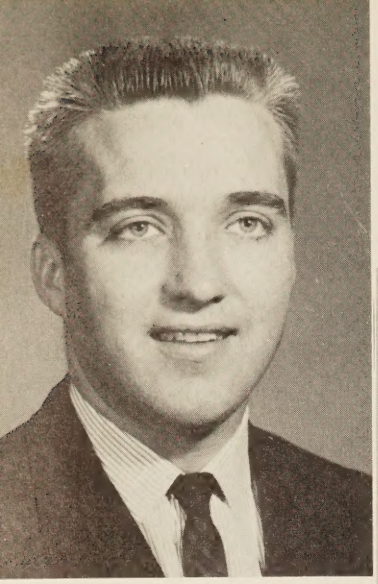

Mr. James Blevins

Mrs. Hannah Haga

We, the Class of 1964, wishing to express our respect and gratitude to Mrs. Haga and Mr. Blevins, dedicate this, the 1964 WigWam, to them. They have both been a great source of inspiration in obtaining higher goals, not only for us, but also for all who have known them. Their cheerful co-operation for the successful outcome of many extra-curricular activities has been of great benefit to all of us. With this in mind and their sincere friendship and understanding, we honor them as two unforgettable "Once in a Lifetime" friends.

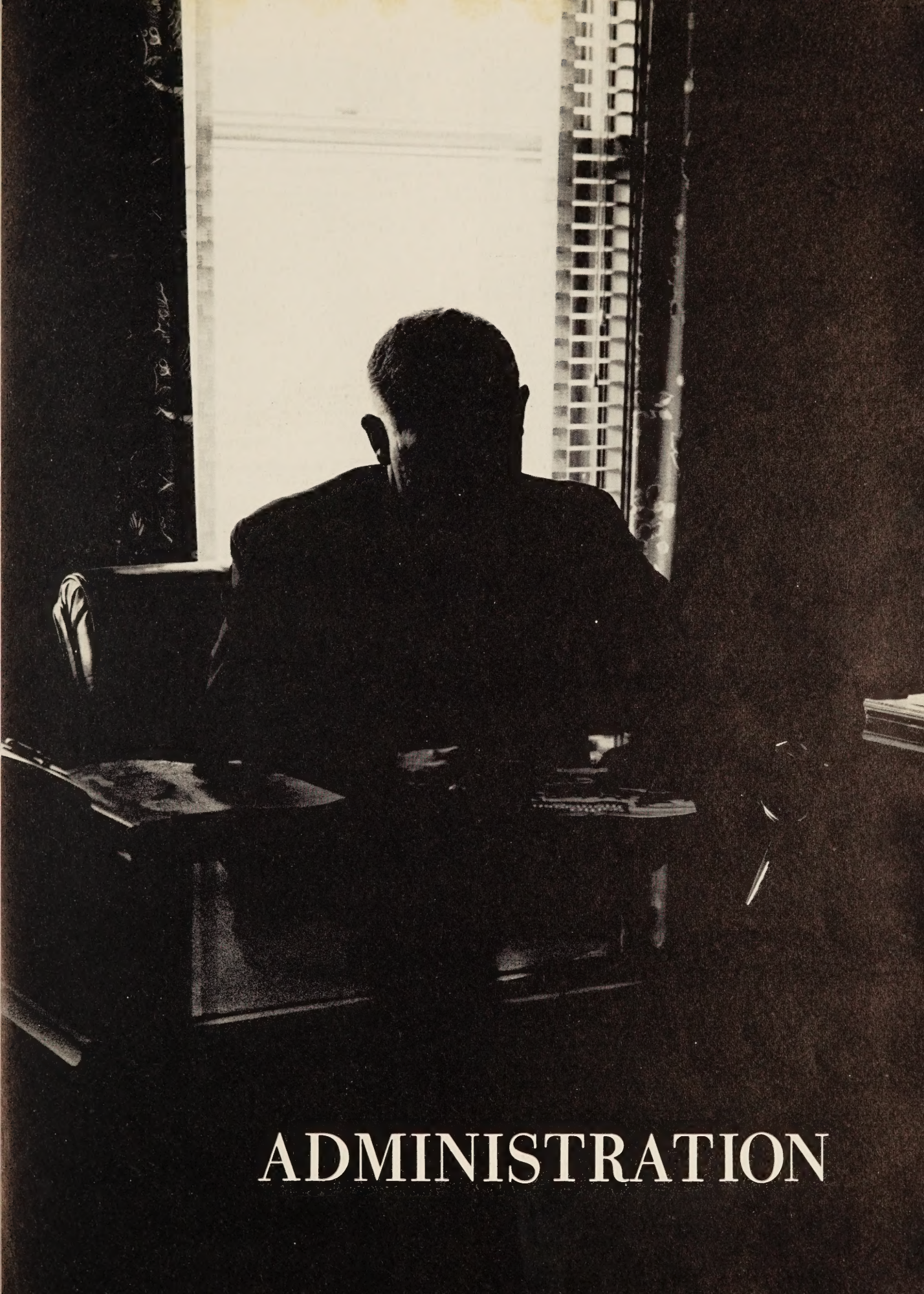

ADMINISTRATION

PRINCIPAL

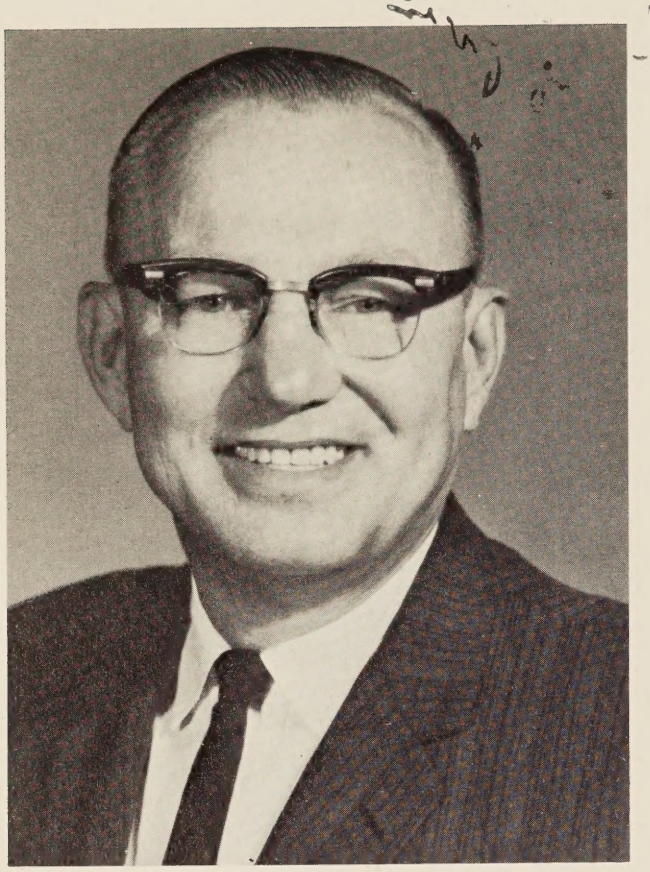

"Mr. Gaza Kovach"

Only once in a life time does one meet a friend as helpful and understanding as our principal, Mr. Kovach. Throughout our unforgettable years in high school Mr. Kovach has done much in promoting an interest in school and for that we are most grateful. In spite of a rigorous schedule our principal finds time to lend a helping hand to each individual student. In looking back over our high school days in the years to come, Mr. Kovach will be foremost in our memories of life at Pocahontas High School.

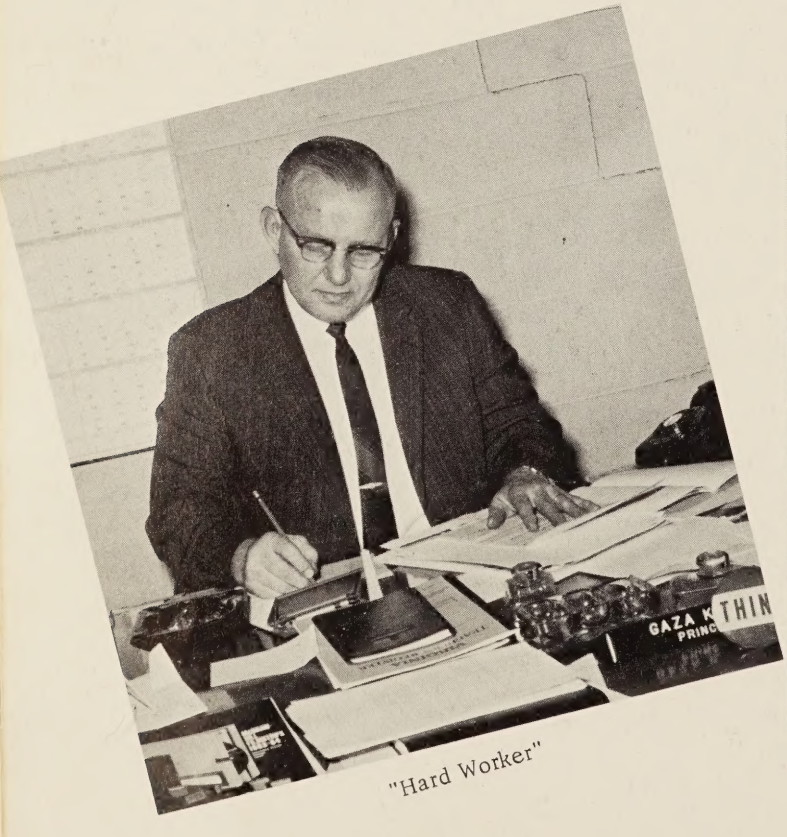

"Hard Worker"

"Time Out For A Smile"

FACULTY

Mrs. Louise Blizzard

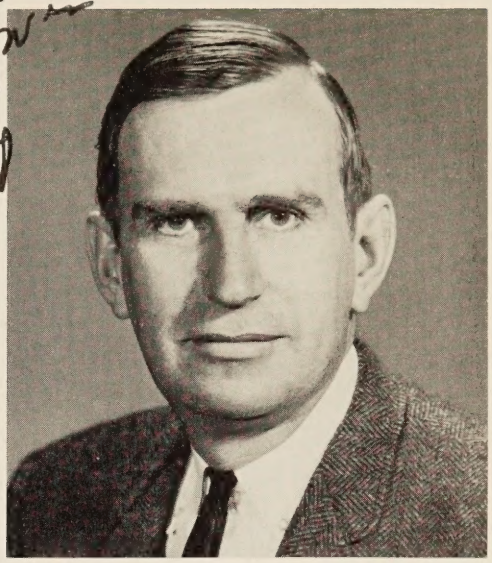

Mr. Eugene Butt

Mrs. Margaret Kovach

Miss Audrey Neece

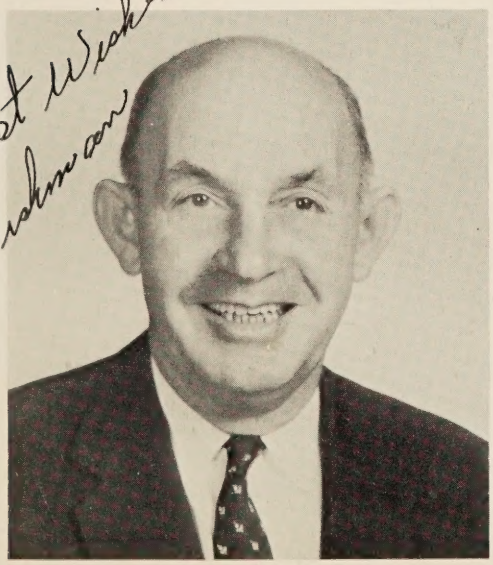

Mr. Jack Dishman

Mrs. Betty Daugherty

FACULTY

Mrs. Donna Brown

Mrs. Bessie Walker

Mr. James Blevins

Mrs. Mary Harman

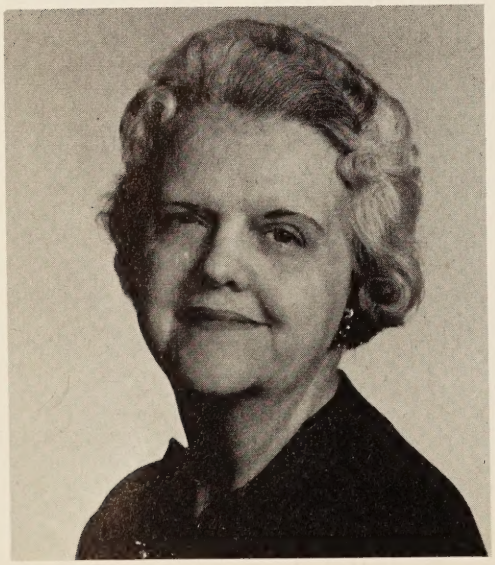

Mrs. Hannah Haga

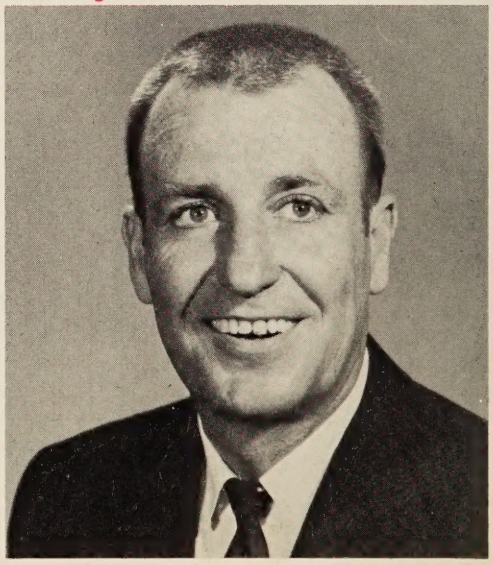

Mr. Thomas Lucas

FACULTY

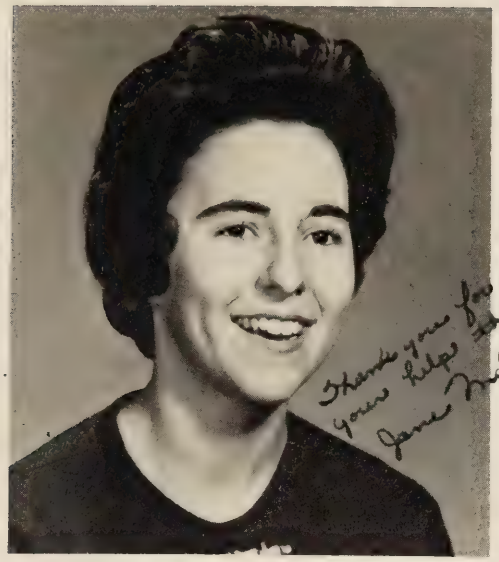

Miss Jane McCormick

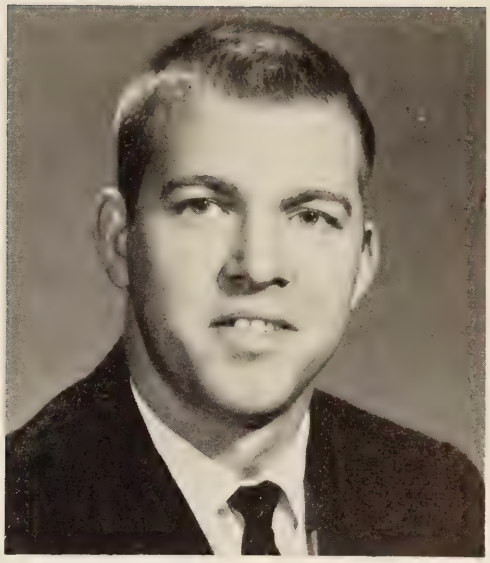

Mr. Chester Sword

Mrs. Nina Lotito

Mrs. Sandra Melmige

Mrs. Margaret Compton

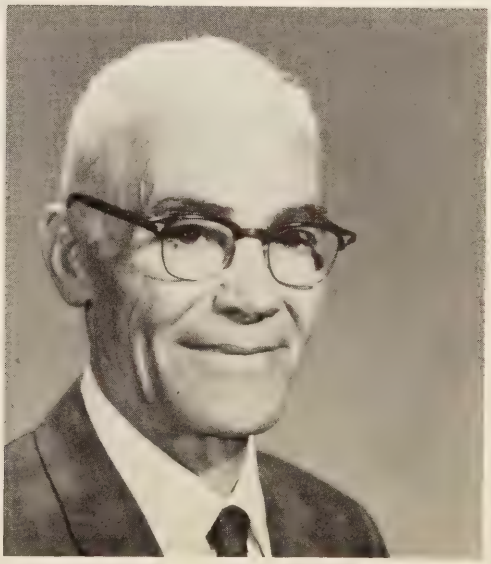

Mr. Frank Johnson

FACULTY DIRECTORY

Mr. Gaza Kovach--Principal
SUBJECTS: Chemistry and Physics

Mr. James Blevins
HOMEROOM: Freshman
SUBJECTS: Typing I, II, Business Math
SPONSOR: Newspaper

Mrs. Louise Blizzard
HOMEROOM: Eighth Grade
SUBJECTS: Science 8 and English 10

Mrs. Donna Brown
HOMEROOM: Junior
SUBJECTS: Math 9, Algebra I, Advanced Algebra, and Trigonometry
SPONSOR: S. C. A.

Mr. Eugene Butt
HOMEROOM: Eighth Grade
SUBJECTS: American History and American Government
SPONSOR: K V G's

Mrs. Margaret Compton
HOMEROOM: Junior
SUBJECTS: Math 9, Algebra I, Advanced Algebra, and Trigonometry
SPONSOR: S. C. A.

Mrs. Betty Daugherty
Secretary

Mr. Jack Dishman
SPONSOR: Band and Choir

Mrs. Hannah Haga
HOMEROOM: Freshman
SUBJECTS: English 9 and 10
SPONSOR: Cheerleaders

Mrs. Mary Harman
HOMEROOM: Freshman
SPONSOR: Library Club

Mr. Frank Johnson
HOMEROOM: Sophomore
SUBJECTS: Science 8 and 9

Mrs. Margaret Kovach
HOMEROOM: Eighth Grade
SUBJECTS: Biology, Health, and Girls' Physical Education
SPONSOR: Biology Club

Mrs. Nina Lotito
SUBJECTS: Home Economics I, II, and III
SPONSOR: F. H. A. and Senior Class

Mr. Thomas Lucas
HOMEROOM: Freshman
SUBJECTS: History 8, Economics, and Boys' Physical Education
SPONSOR: Basketball, Football, and Varsity Club

Miss Jane McCormick
HOMEROOM: Senior
SUBJECTS: Math 8, Algebra II, Plane-Solid Geometry
SPONSOR: Beta Club

Mrs. Sandra Melmige
HOMEROOM: Junior
SUBJECTS: General Business, Bookkeeping, and Shorthand I, II
SPONSOR: Newspaper

Miss Audrey Neece
HOMEROOM: Eighth Grade
SUBJECTS: English 8, Spanish, and Latin
SPONSOR: Spanish Club and Latin Club

Mr. Chester Sword
HOMEROOM: Senior
SUBJECTS: World History, World Geography, and American History
SPONSOR: Assistant Coach, Football and Basketball; Head Coach, Track

Mrs. Bessie Walker
HOMEROOM: Sophomore
SUBJECTS: English 12, 11, and 8
SPONSOR: Annual Staff and Youth Reporters

CLASSES

CLASS

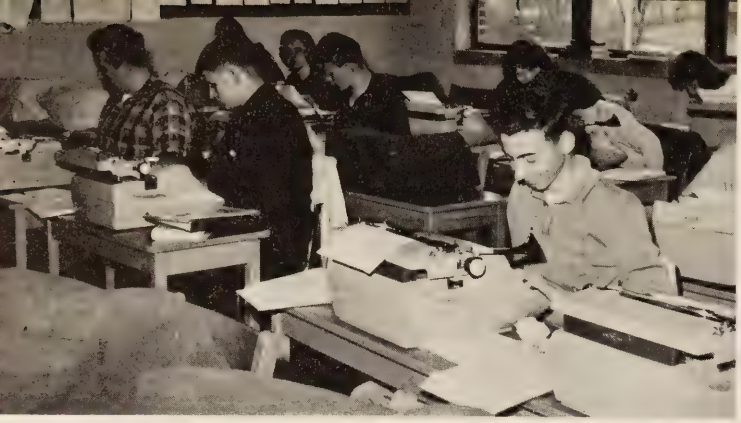

Typing I

English 8

Science 9

Class Change

Soup Line

Algebra II

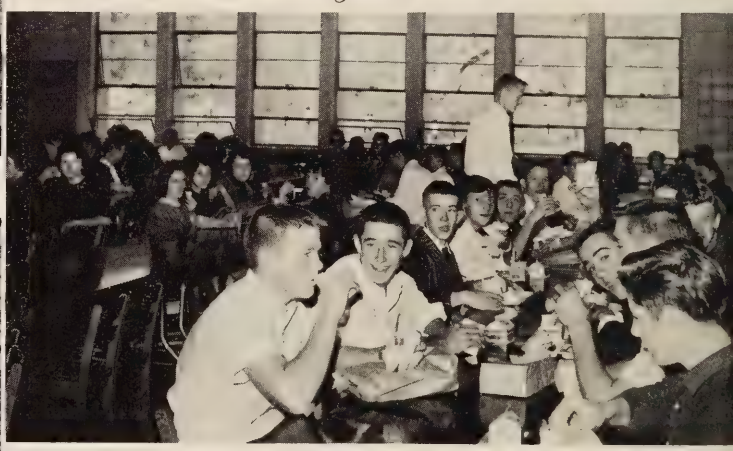

Lunch Time

TIME

Beans Again!

Shorthand II

"Who took my seat?"

Algebra I

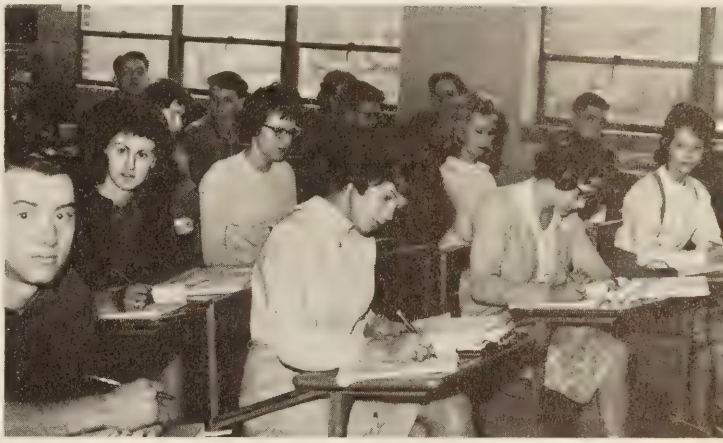

General Business

Mass Consumption

Typing II

"Eugene's Dairy Bar"

"Hot Dawg"

"Chuck"

"English 9"

"A Bunch a' Nuts"

"Payola!"

"The Young Sociables"

SENIORS

Connie,
The best of everything to one of the sweetest and friendliest girls in the school. May the best life has to offer come your way. It was a real pleasure going to school with you. Remember me and Shorthand 7 class this year.
Good Luck
Love
Linda

SENIOR CLASS OFFICERS

President ..... Harold Brightbill
Vice President ..... Martha Hurley
Secretary ..... Alfred Billings
Treasurer ..... Bobbie Cook
Reporter ..... Linda Catron
Sergeant-at-Arms ..... David Shanahan

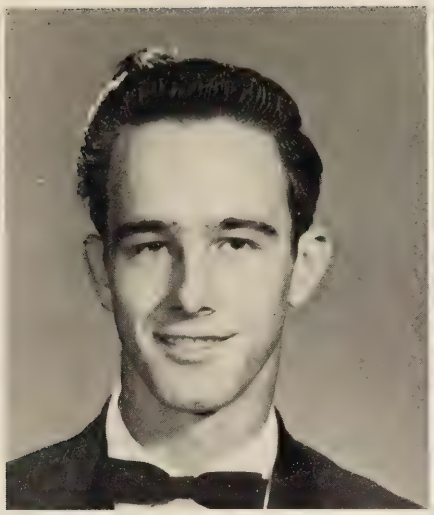

Allen Asbury

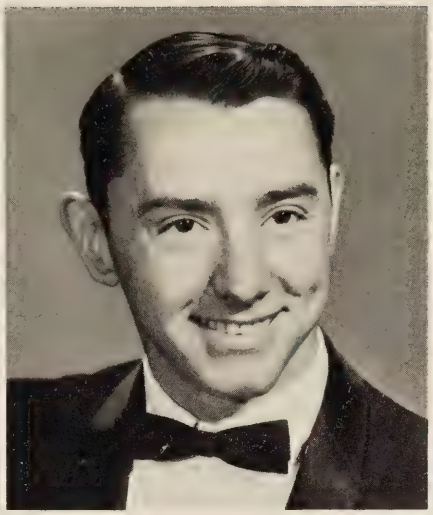

Bernard Belcher

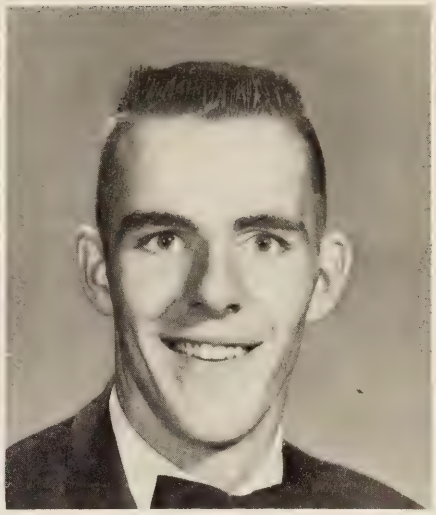

Alfred Billings

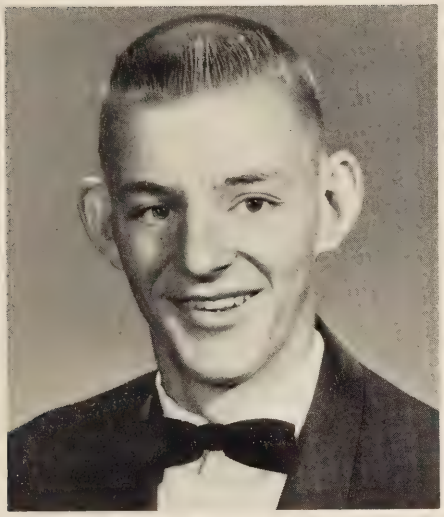

Alvin Billings

CLASS OF '64

Roger Boone

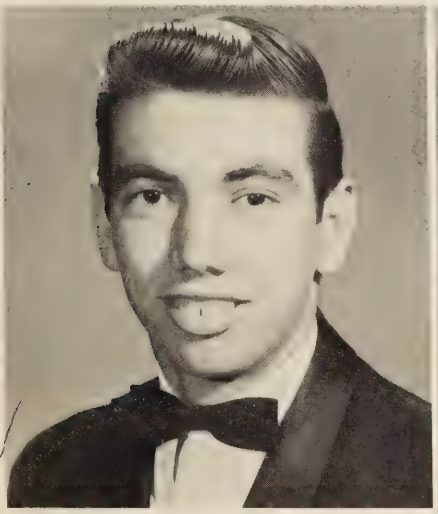

Harold Brightbill

Frances Brinegar

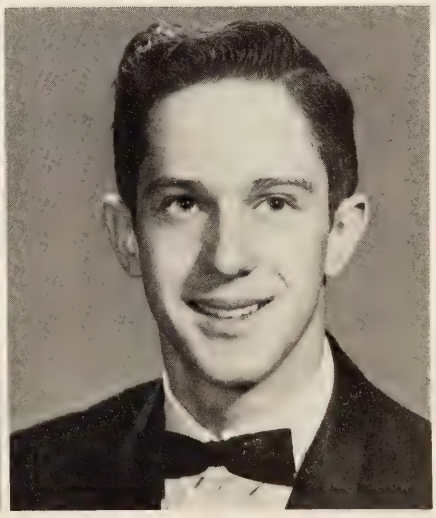

George Butt

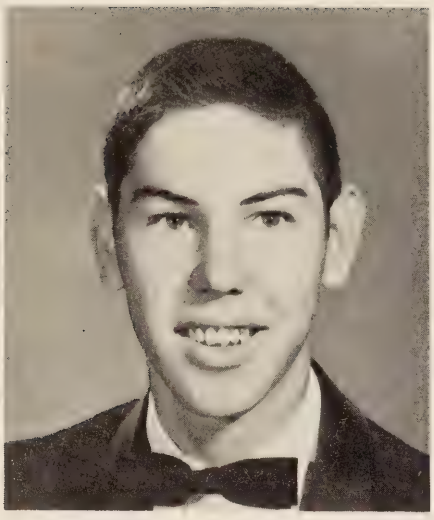

Edward Byrd

Charlotte Carter

Linda Catron

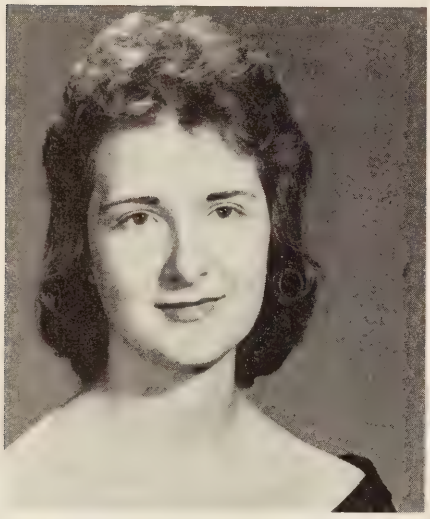

Levon Cline

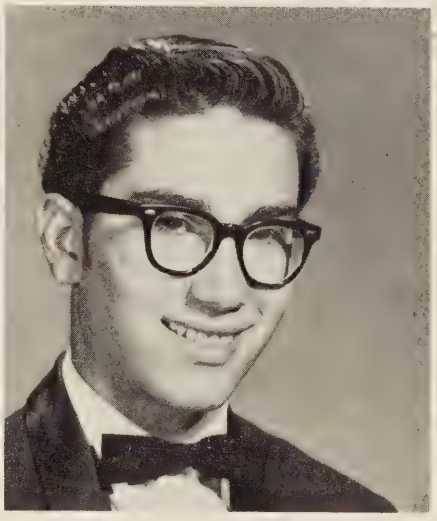

Dane Collins

Bobbie Cook

Best wishes
& Loads of
Luck. Brenda

Brenda Davis

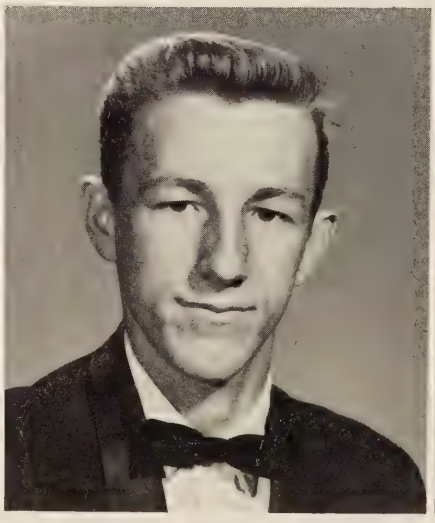

Richard Dillon

Barbara Drosick

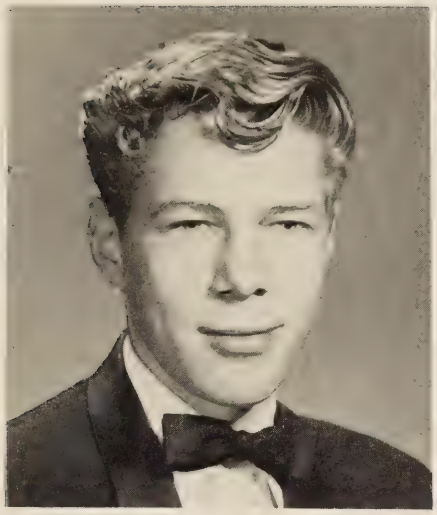

Allen Franklin

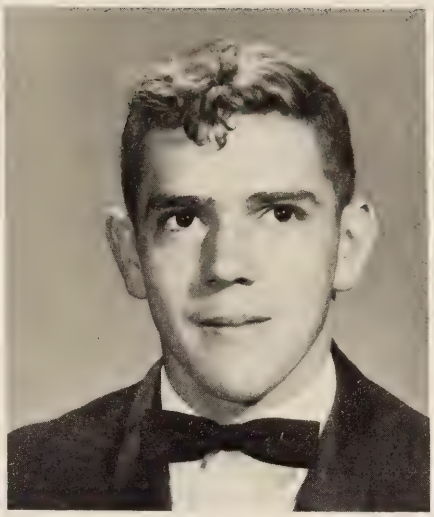

Bobby Gravely

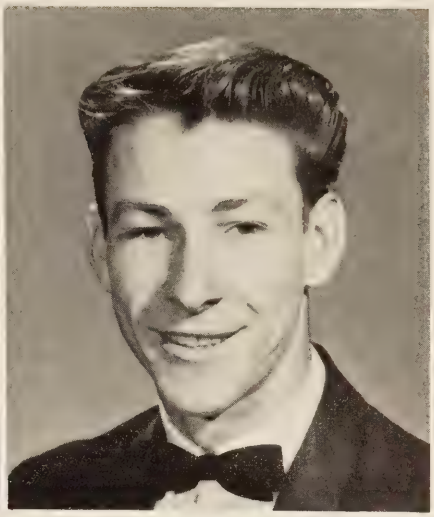

Allen Hale

Maxine Hall

Linda Hardy

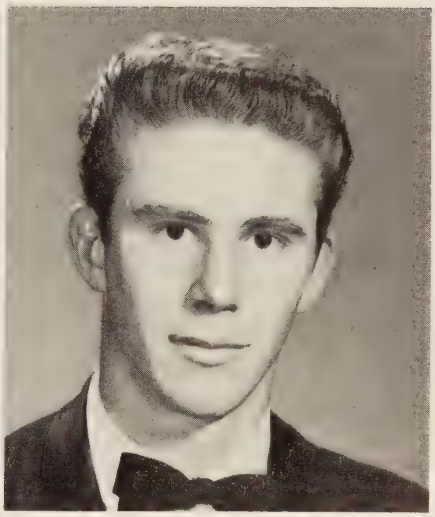

Billy Harman

Bonnie Helmandollar

Martha Hurley

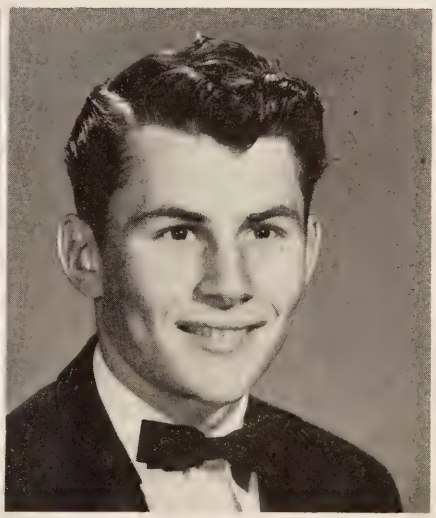

James Murphy

Frances Myles

Beverly O'Bryan

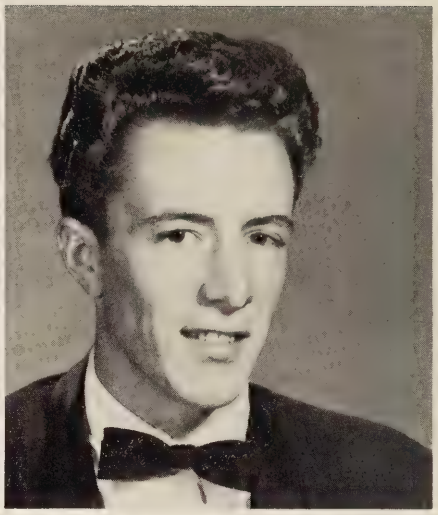

Claudis Pauley

Dixie Payne

CLASS OF '64

Alice Phillips

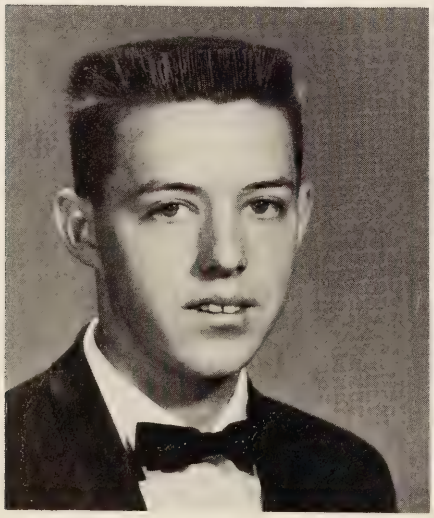

Hughey Phipps

Emma Rutherford

Barbara Satmary

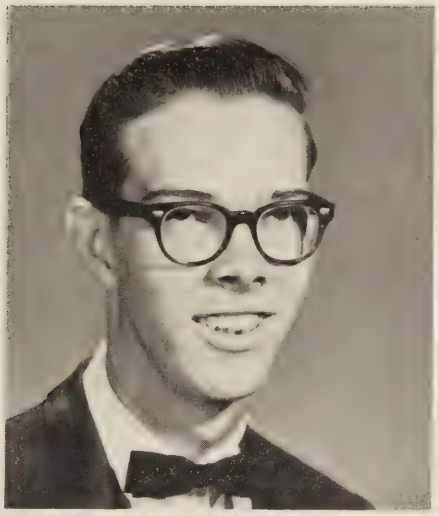

David Shanahan

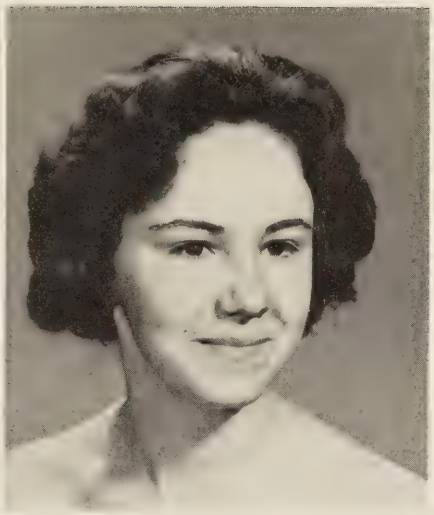

Mary Jo Shanahan

Arnold Shatley

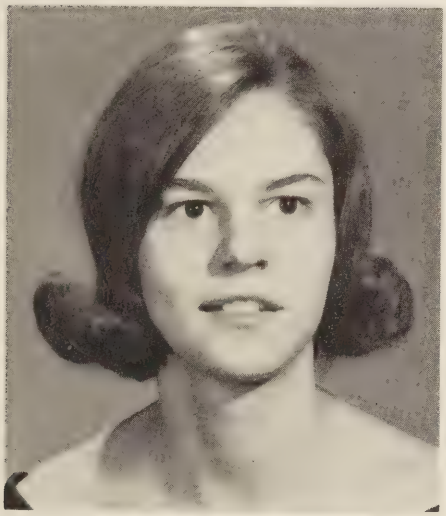

Anne Skewes

CLASS OF '64

Sarah Summers

Ruth Swim

Deborah Whitehead

Patty Williams

THE PLAY'S THE THING---

GRANDMA'S BEST YEARS

JUNIORS

JUNIOR CLASS OFFICERS

President ..... Tommy Ferrell
Vice President ..... Robert Farley
Secretary ..... Donald Hodock
Treasurer ..... Patty Phipps
Reporter ..... Danny Sayer

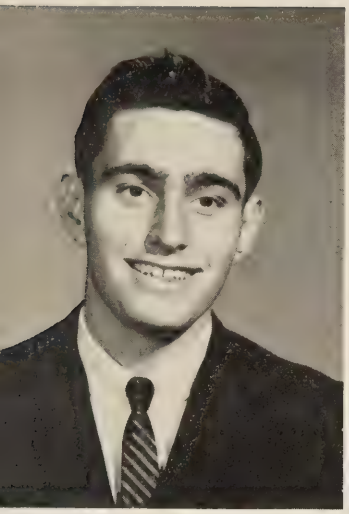

Clarence Allgood

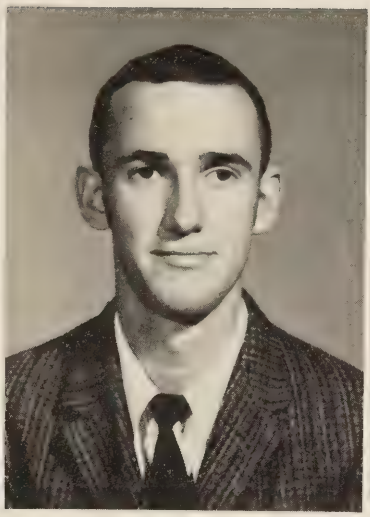

William Blair

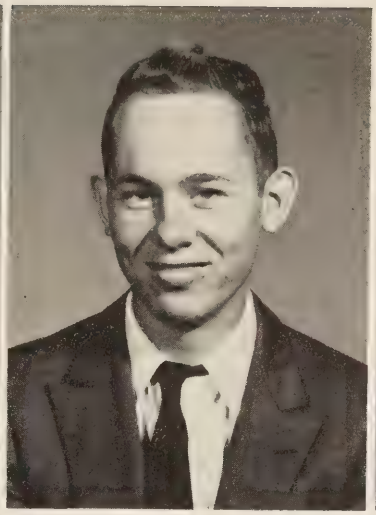

Bruce Bostic

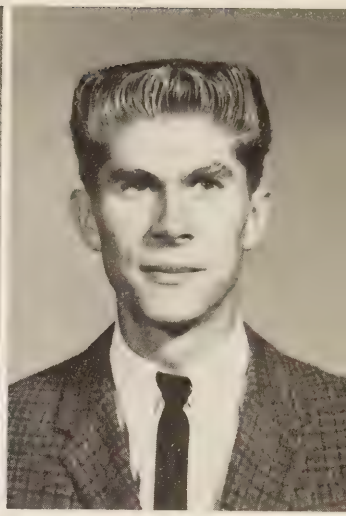

Garry Bowman

Deborah Collins

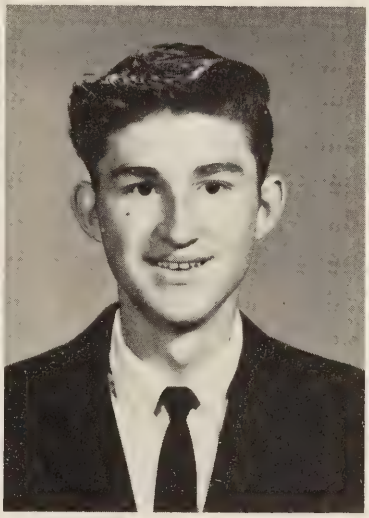

Ernie Collins

Herbert Creasy

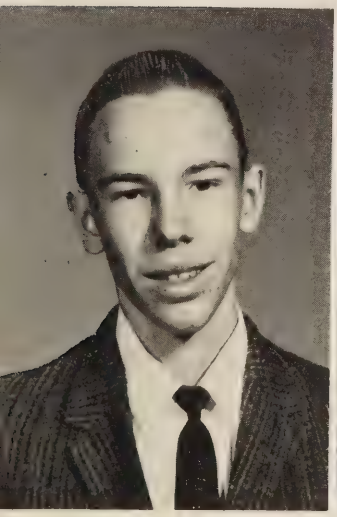

Jerry Crockett

Veronica Daugherty

Carolyn Dillon

Linda Drosick

Sharon Drosick

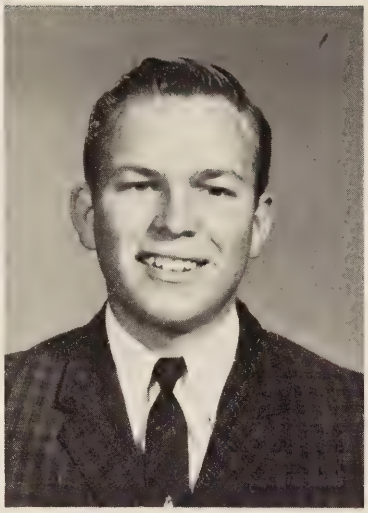

Robert Farley

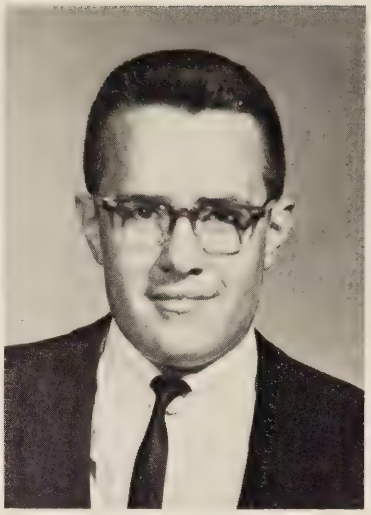

Tommy Ferrell

Leona Franklin

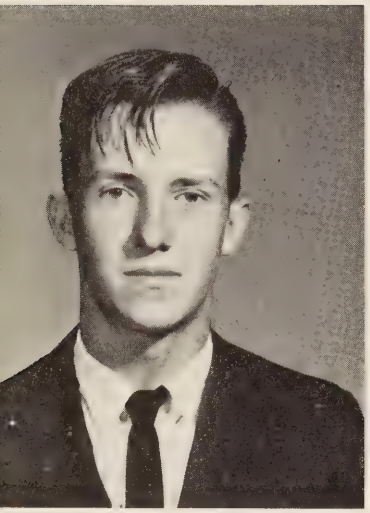

James Goodwin

Willie Grose

Joyce Groseclose

JUNIOR

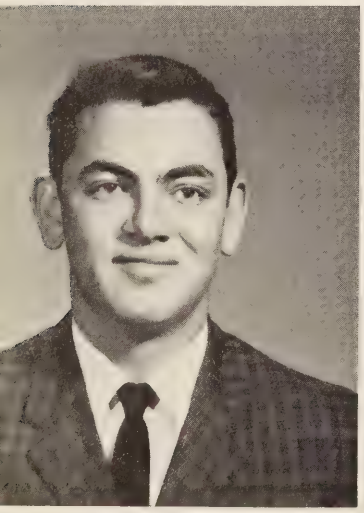

Jerry Hale

Brenda Hill

Sylvia Hodge

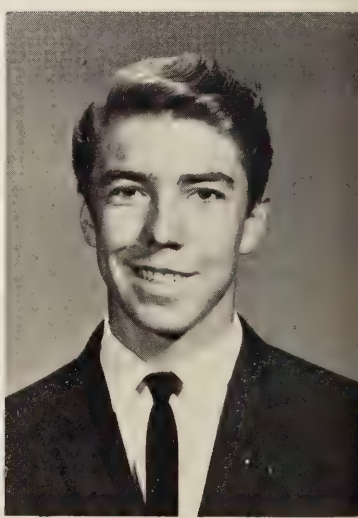

Donald Hodock

Margie Hudgins

Richard Janey

Brenda Jeffery

Elouise Johnson

CLASS

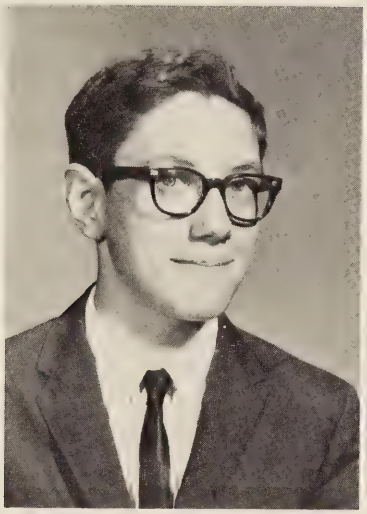

Michael Johnson

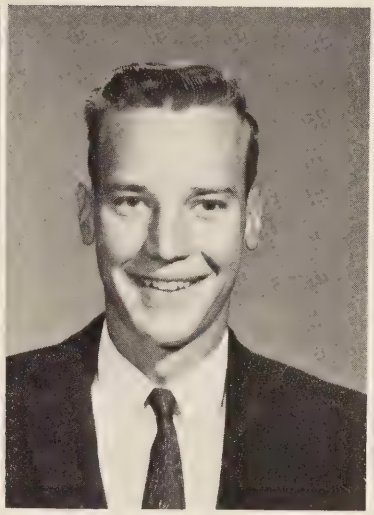

Teddy Lail

Wanda Lail

Patricia Lawson

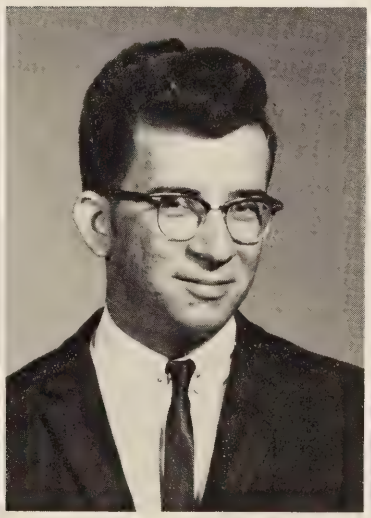

Roy Mathena

David Miller

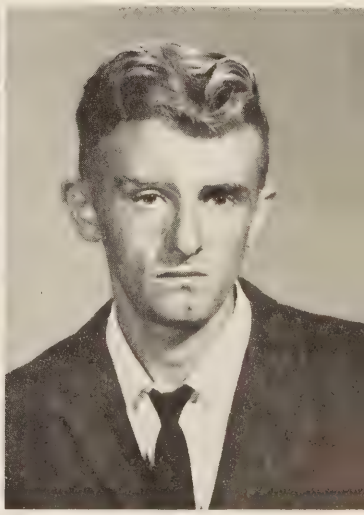

Billy Murphy

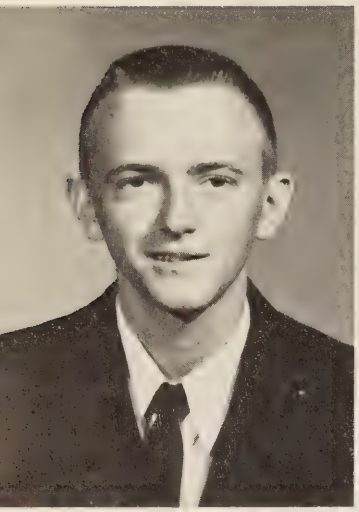

David Murphy

Linda Nopwasky

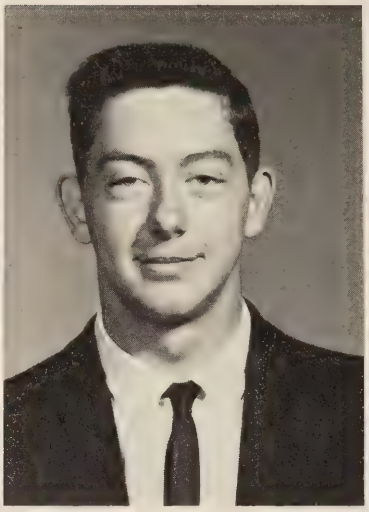

Ronald Neice

Nancy Nelson

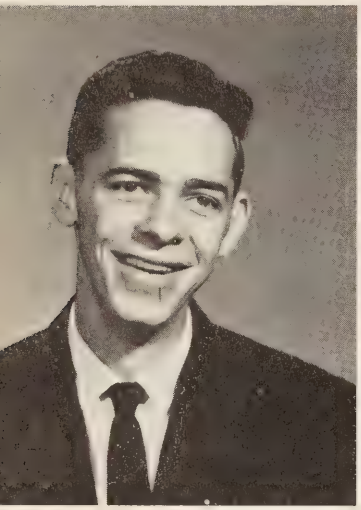

James Payne

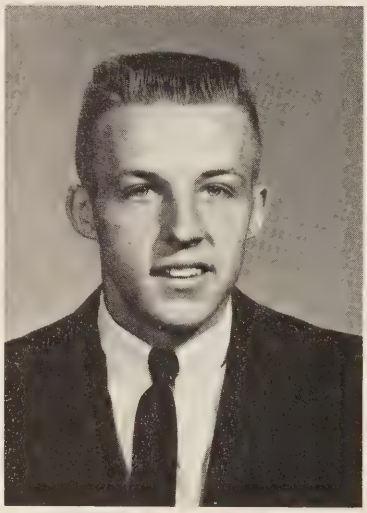

Basil Phipps

Patty Phipps

JUNIOR

Roger Phipps

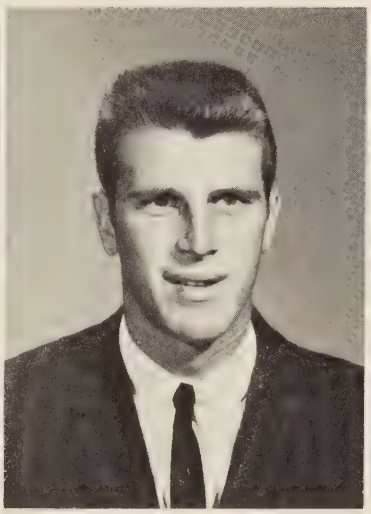

Lane Pierce

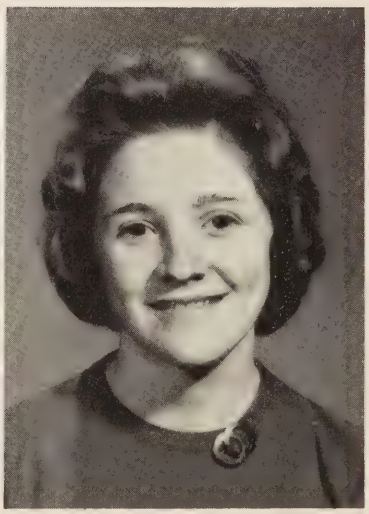

Shirley Poseno

Lani Richardson

Linda Sanders

Danny Sayers

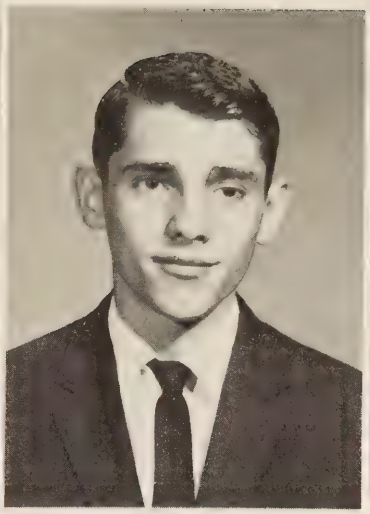

Jerry Sayers

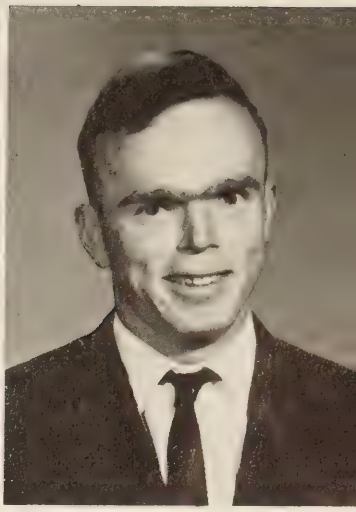

Bernard Shrader

CLASS

Shirley Shupe

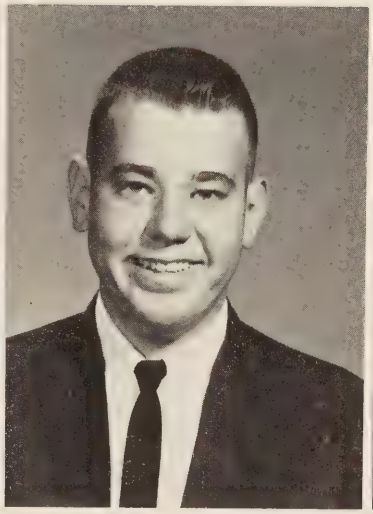

Tommy Shupe

Glen Smith

Jean Taylor

Linda Taylor

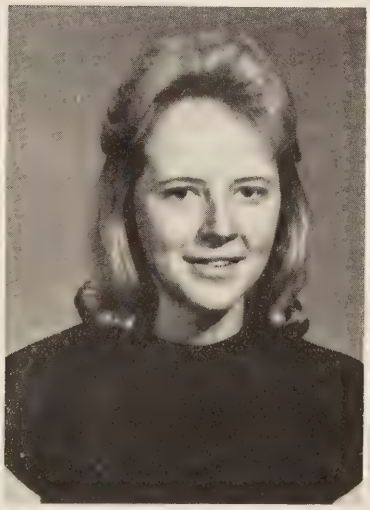

Patty Thompson

Ronnie Thompson

Jenny Turner

Robert Wallace

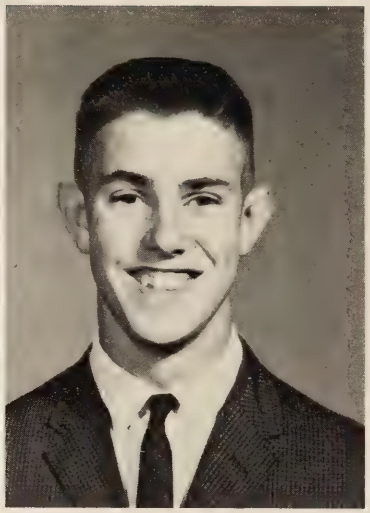

Larry Widener

Brenda Williams

Estes Williams

Mary Williby

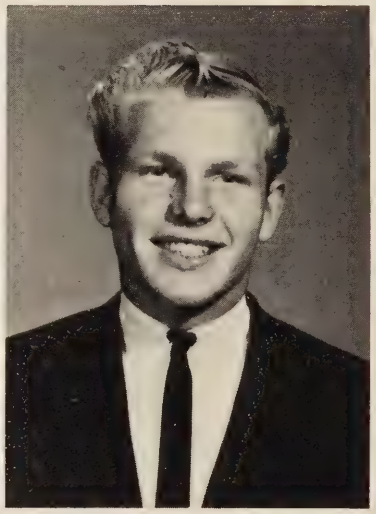

Frank Wood

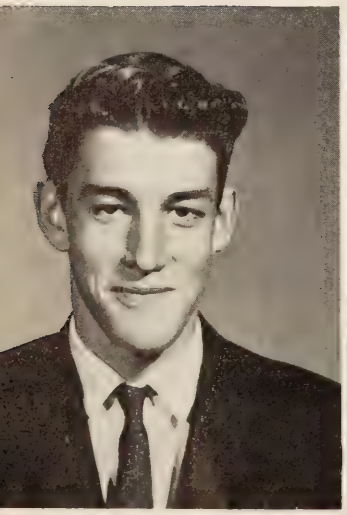

Timmy Woodall

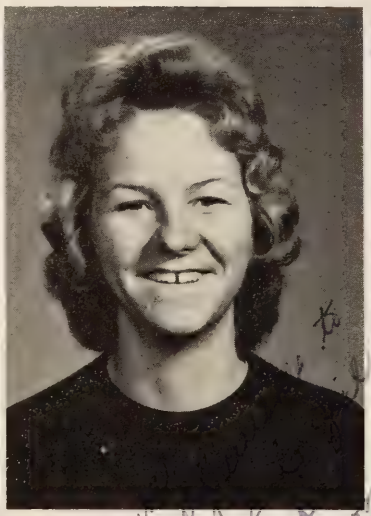

Wanda Wooldridge

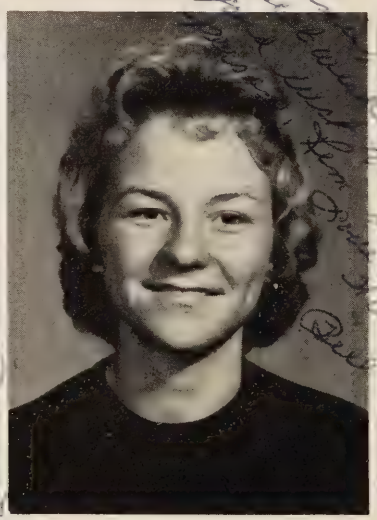

Wilma Wooldridge

Brenda Young

SOPHOMORES

SOPHOMORE CLASS OFFICERS

President ..... Sh[illegible] Cook
Vice President ..... [illegible] Byrd
Secretary ..... Nancy Boone
Treasurer ..... Linda Boone
Reporter ..... Wendy Peery

Debbie Asbury

Helen Billings
Linda Billips
Janey Boone

Nancy Boone
Cecil Byrd
Patsy Byrd

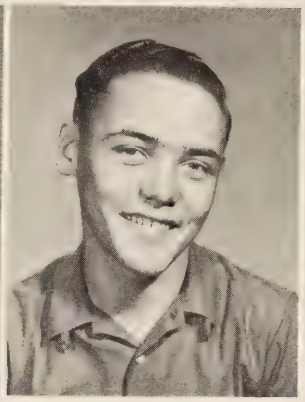

Sammy Caldwell

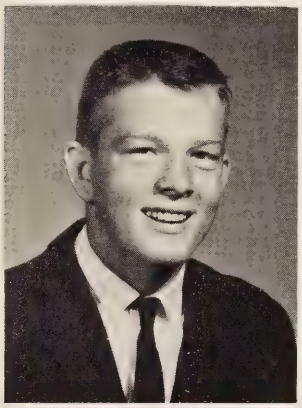

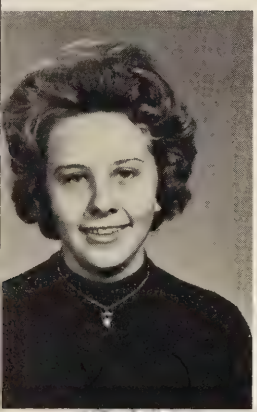

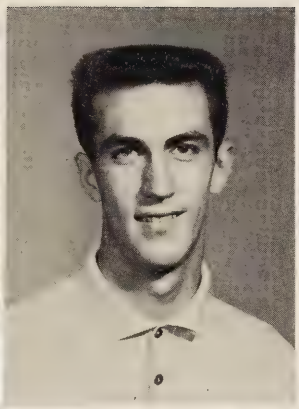

Cynthia Catron
Jerry Clark
Leah Cook

James Duvall

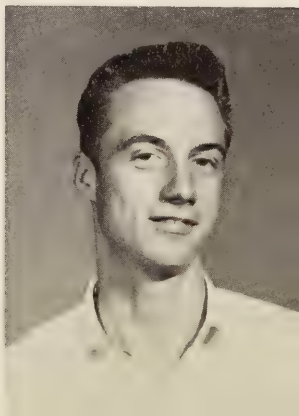

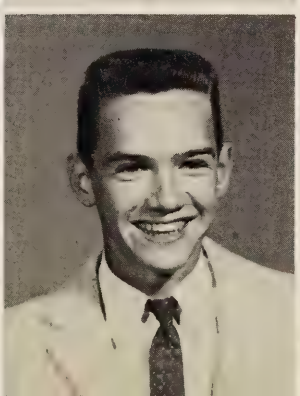

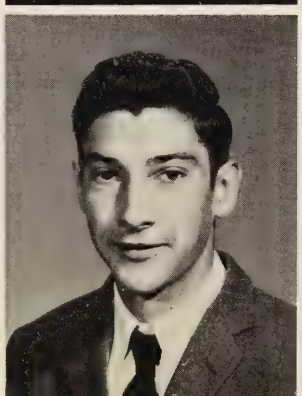

Shirley Cook
Ty Cox
Jimmy Crist

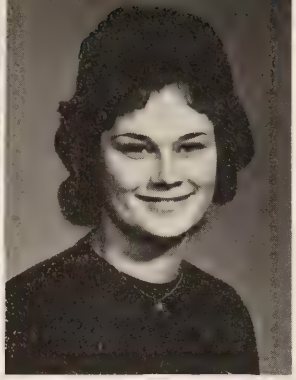

Patricia Duvall
Wade Duvall
Barbara Eatherly

SOPHOMORE

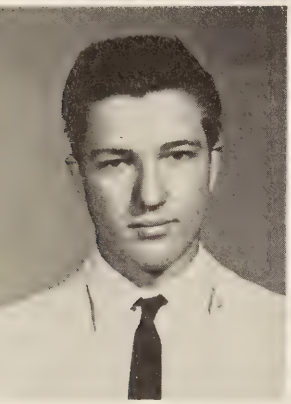

Harrell Erwin
Rhenda Falin
Martha Ferrell

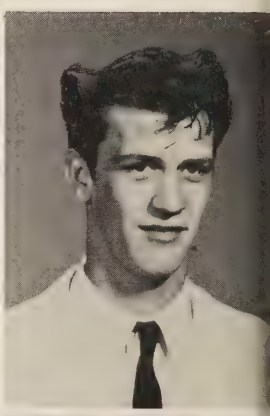

Mary Ferrell
Freda French
Roger Gillespie

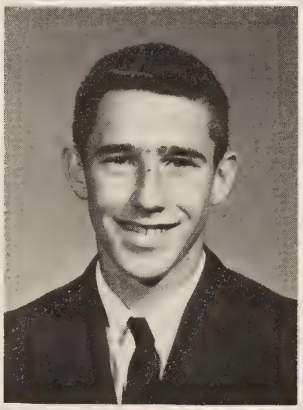

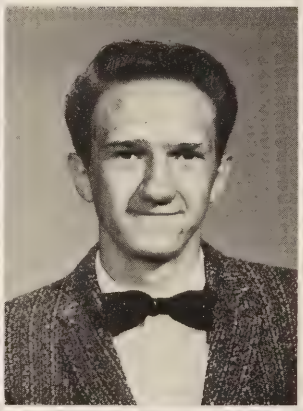

Eddie Goss
Bobby Green
Emma Harman

Jerry Henegar

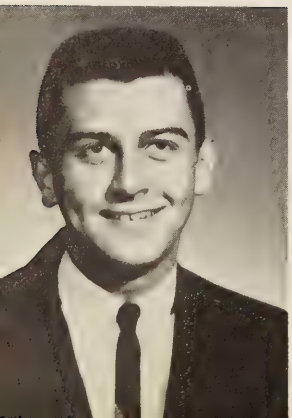

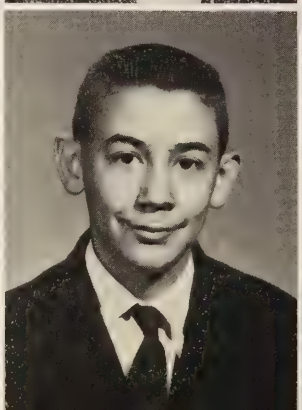

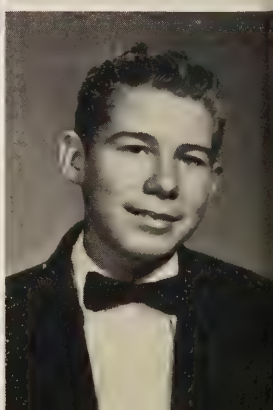

Clinton Hess
Andy Hill
Raymond Howell

Jimmy Jones
Alfred Martin
Donald Mathena

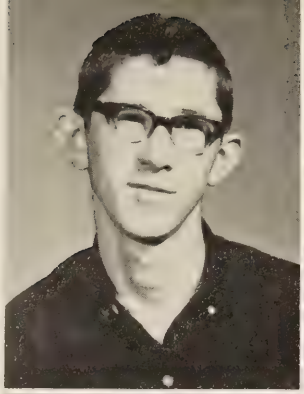

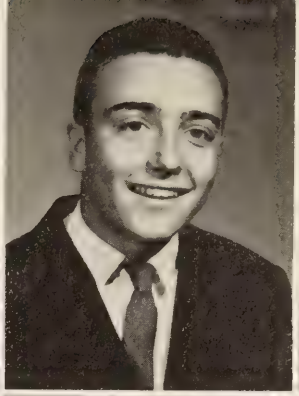

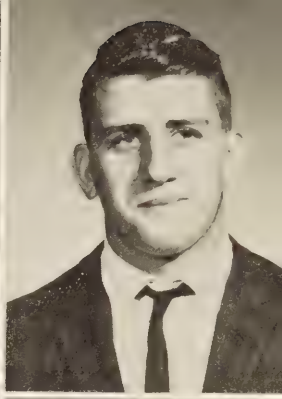

CLASS

Kenneth McFarland
Sandra McGovern
Randall Miller

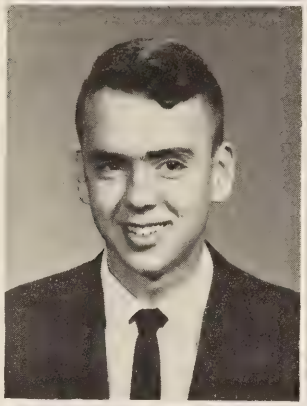

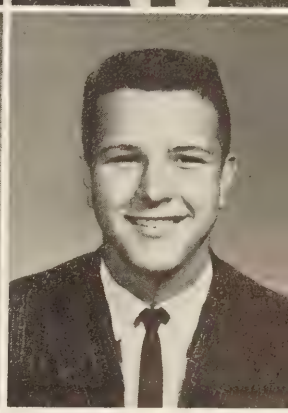

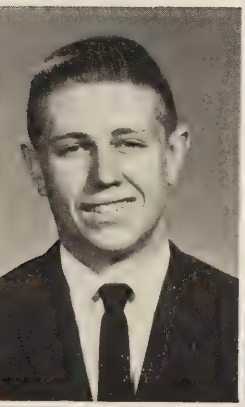

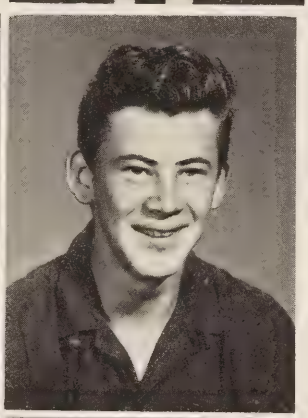

Glen Moore
Linda Murphy
James Murray

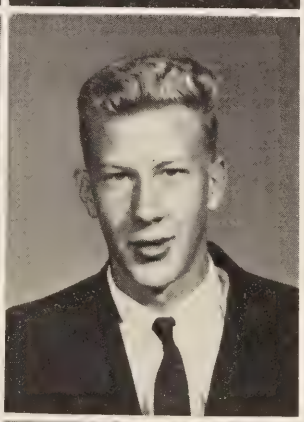

Carolyn Myles
Ellen Pauley
James Pauley

Linda Proffitt

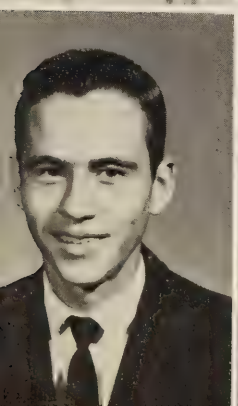

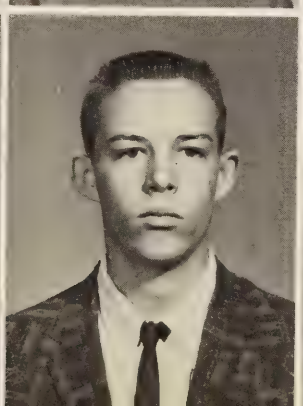

Randy Perry
David Phipps
Helen Porterfield

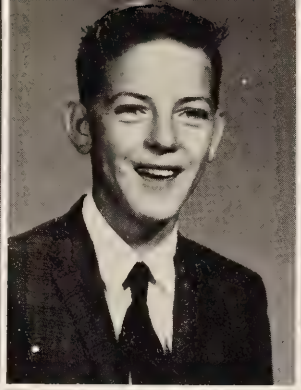

Louise Proffitt
Roscoe Ratliff
Michael Reynolds

Shirley Rutherford

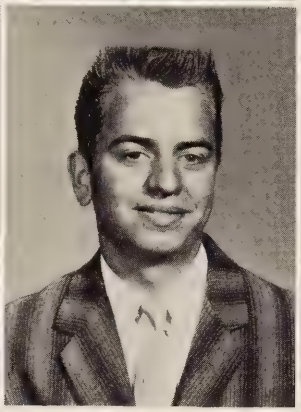

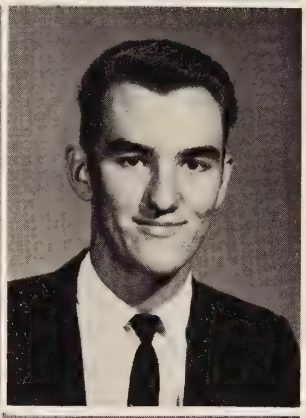

Phyllis Sayers
Gordon Shatley
Randy Slater

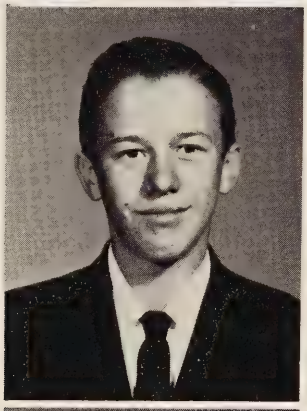

Charles Smith

Linda Spence
Della Thompson
Barry Trivett

Ruby Turner

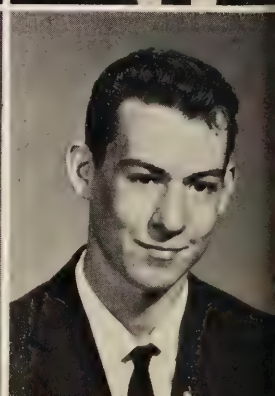

Pam Wall
Shirley Welch
Eugene Woodard

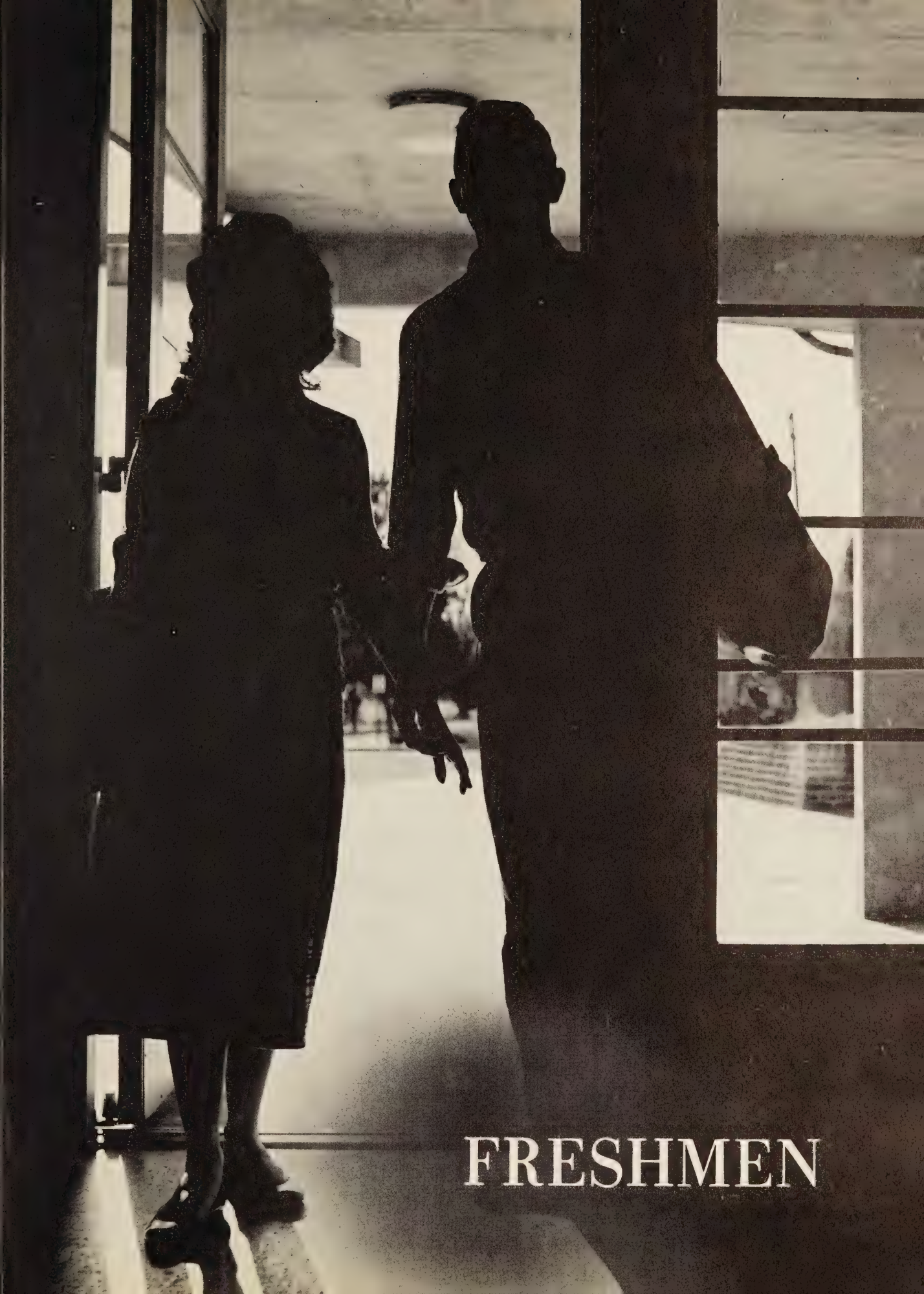
FRESHMEN

FRESHMAN CLASS OFFICERS

[illegible]	Dale Sh[illegible]
Vice President	J[illegible] Wh[illegible]
Secretary	[illegible] Le[illegible]
Treasurer	Sherman [illegible]pps
Reporter	Sarah Butt

Danny Asbury
Linda Barrett
Patty Basham
Deborah Belcher
Jackie Billings

Judith Blankenship
Clarence Boone
Sandra Bostic
Jerry Bowles
James Bradley

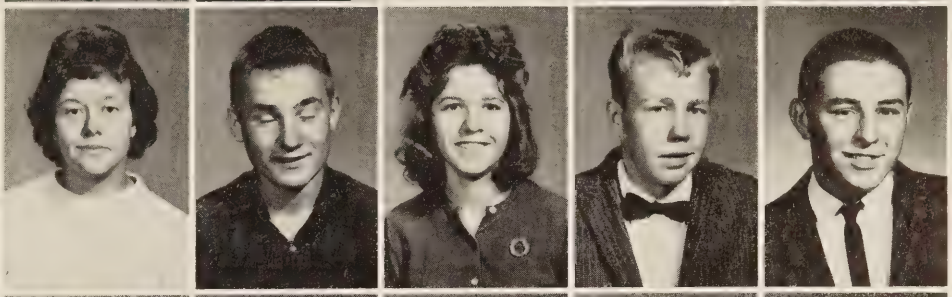

Patricia Brinkley
Larry Buchanan
Jan Butner
Sarah Butt
Bonnie Byrd

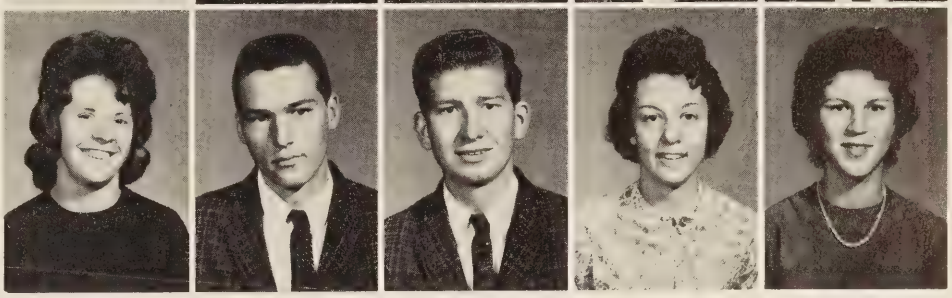

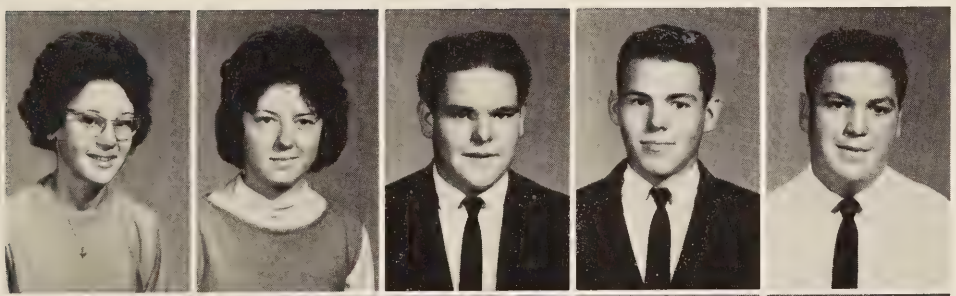

Mary Byrd
Nellie Carey
Joseph Carter
Kenneth Carter
Lynn Carter

Barbara Catron
Robert Catron
Connie Chafin
Patricia Coffey
Judy Collins

Roger Collins
Vern Cook
Linda Cranfield
Aleta Crockett
Shelby Davis

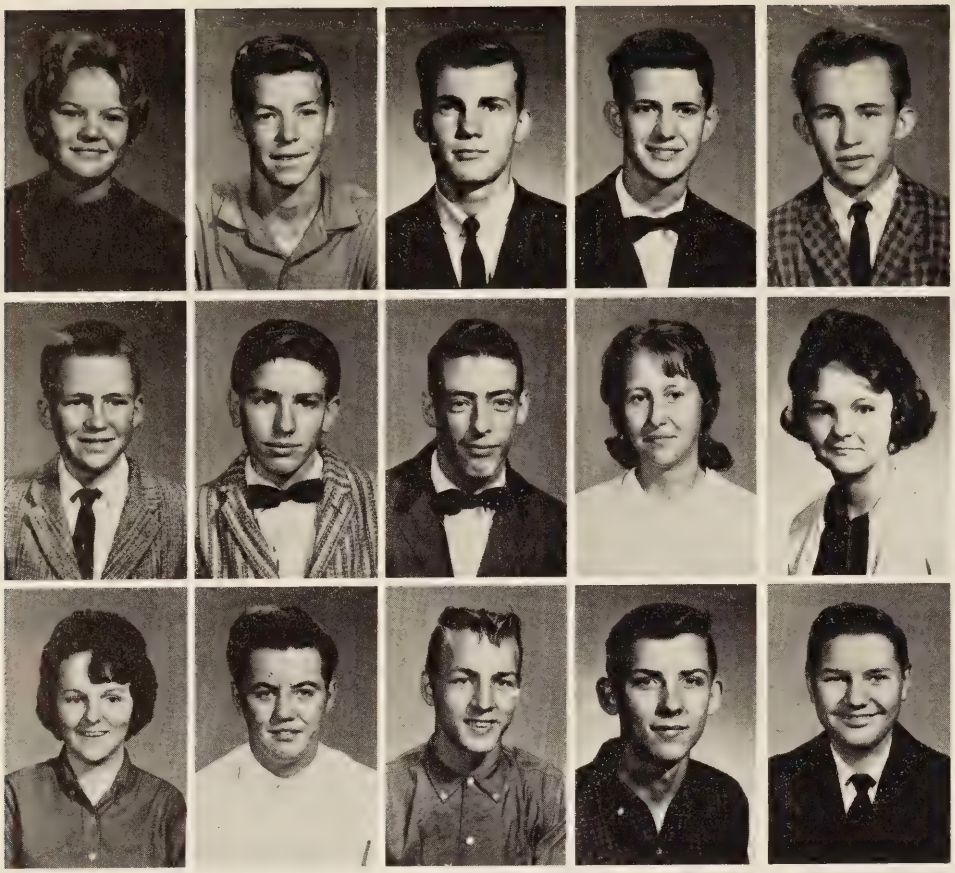

Hazel Dawson
Randall Dawson
Gordon Dillow
Lee Dunn
Michael Ellis

John Farley
Walter Farmer
Herbert Francisco
Barbara Franklin
Brenda French

Sharon Gilmore
Roy Greer
Jerry Grose
James Hall
Eugene Hamm

FRESHMAN

Martha Hamm
Priscilla Harding
Willie Harless
Marjorie Henegar
Sherry Henegar

Douglas Hess
Herbert Hess
Gloria Hicks
Karlene Hill
Thomas Hodock

Brenda Hollyfield
James Hollyfield
Deborah Howard
Geraldine Jeffrey
Charles Joyce

Michael Kovach
Donna Lail
Bonnie Lester
Connie Lester
Eunice Lester

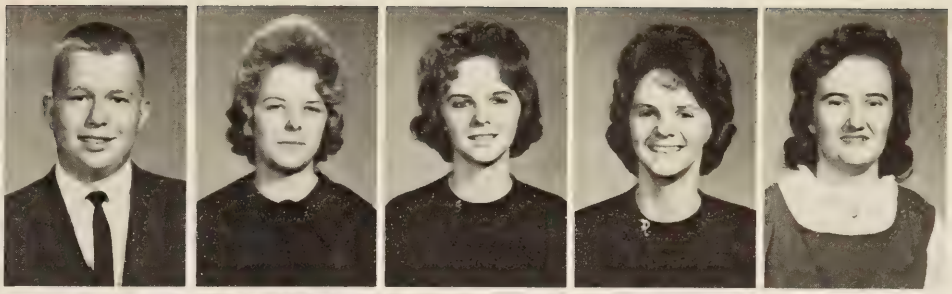

Patricia Little
Kay Lotito
James Lowery
Mary Lucas
Jesse Matson

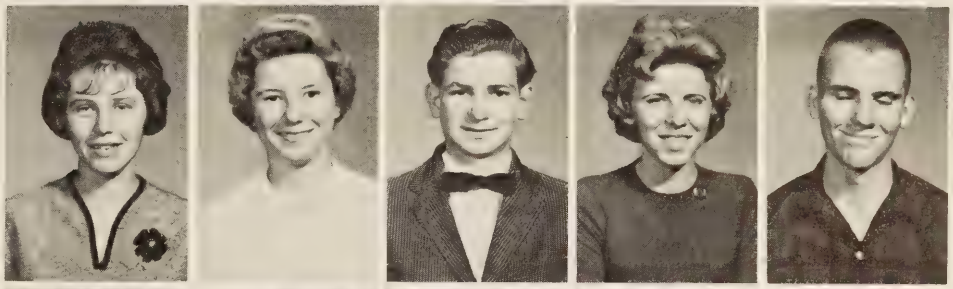

Mike McCrosky
Beatrice McVey
Barbara Moore
Janie Mullin
Margaret Murphy

CLASS

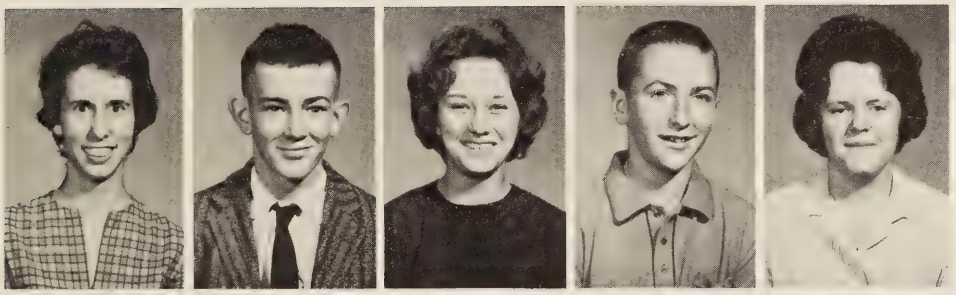

Carla Myles
Billy Newman
Connie Nogosky
Timmy Nowlin
Bonnie O'Bryan

Judy O'Neal
Robert O'Neal
Carol Pauley
Ronnie Phillips
Karen Phipps

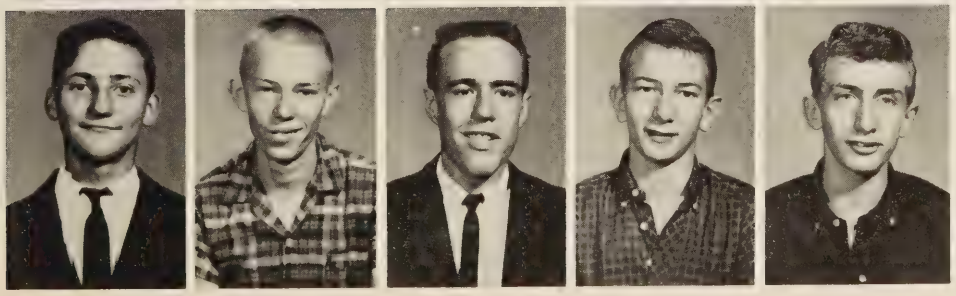

Roby Phipps
Sherman Phipps
Scotty Phipps
Donald Rash
Ronald Rash

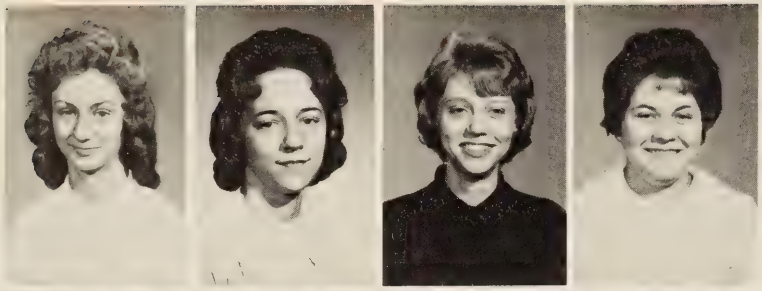

Carol Rose
Linda Sarver
Martha Shew
Elizabeth Short

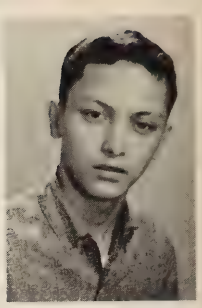

Chris Jefferies

Barbara Shumate
Charlotte Shupe
Albert Sluss
Teresa Sluss

Willie Stillwell
Eva Taylor
Arnold Thomas
Barbara Thompson

Dwight Underwood
Deana Webb
Victoria Webb
Lee Westmoreland

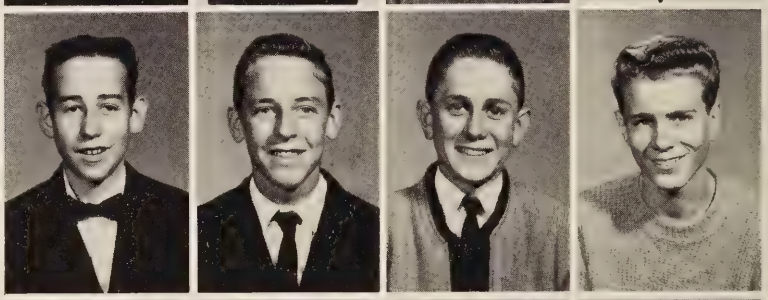

Steven Wheeler
Joseph Whitehead
Kenneth Williams
Ray Williams

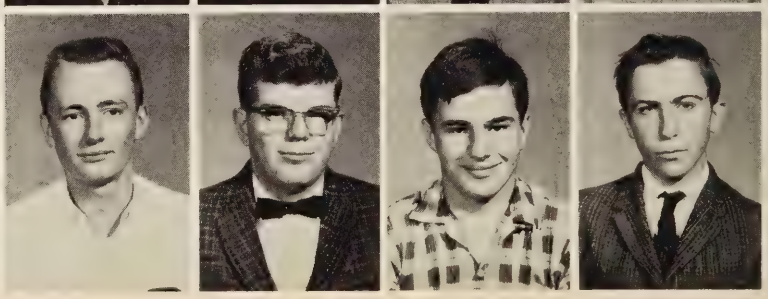

Homer Williby
Floyd Woody
Roger Young
Ronald Wyatt

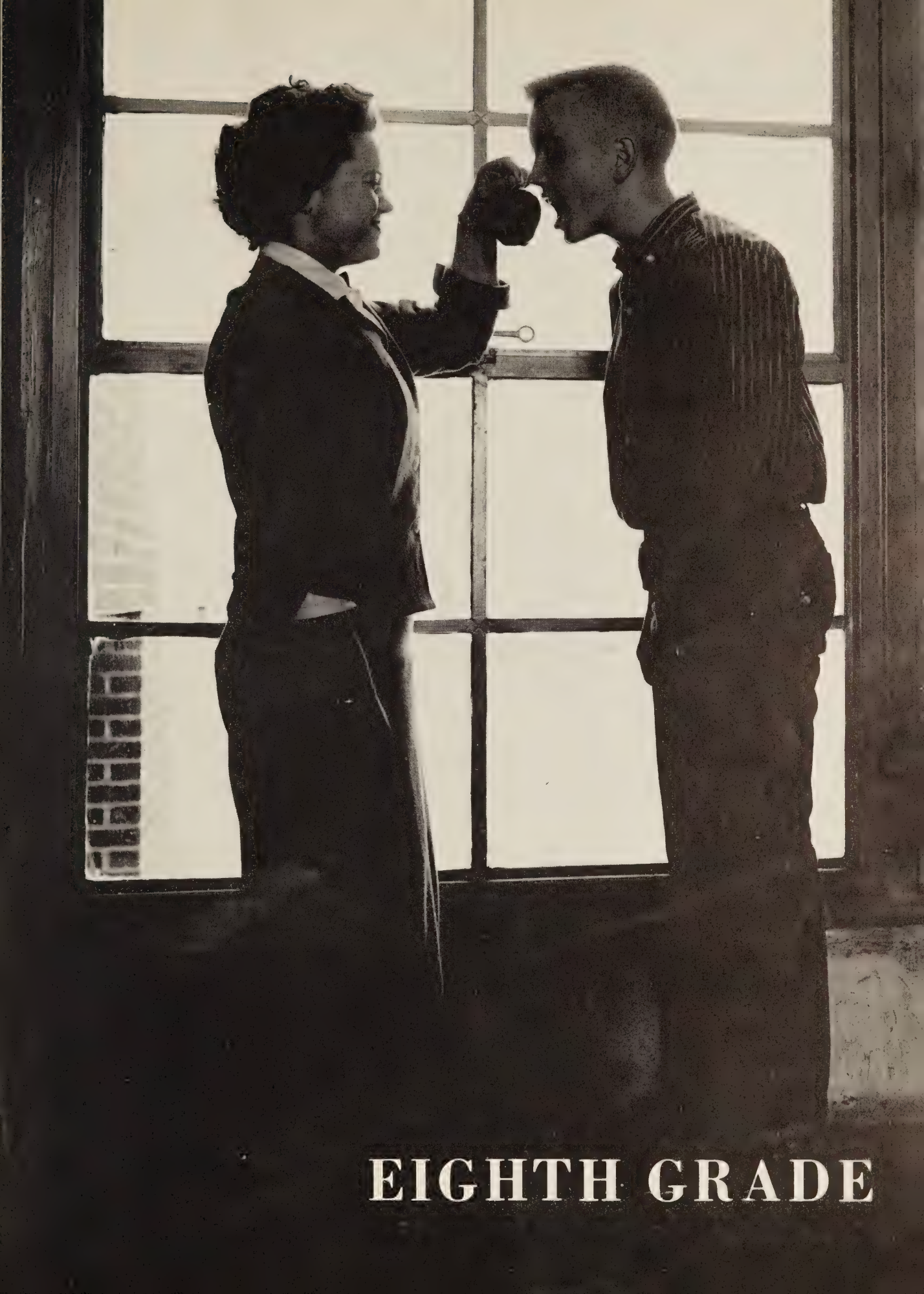

EIGHTH GRADE

EIGHTH GRADE CLASS OFFICERS

President ..... Brenda Nash
Vice President ..... David Phillips
Secretary ..... Sharon Murphy
Treasurer ..... Pam Porterfield
Reporter ..... Rebecca Smith

David Asbury
Brenda Baker
Judy Baker
David Billips

William B. Boone
William E. Boone
Randall Bowles
Ella Brightbill

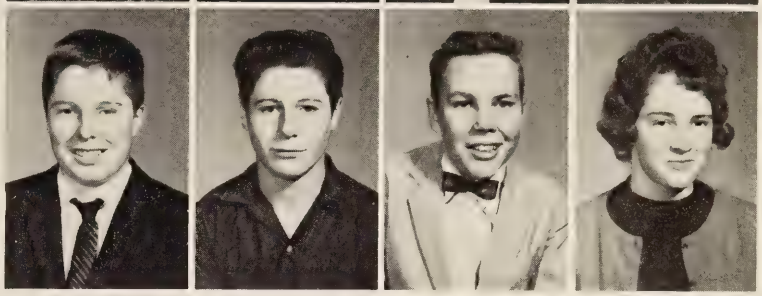

Susan Brooks
Gail Brown
Dolores Bucchi
Roger Byrd

Billy Catron
Karen Collins
Marsha Collins
Mary Collins

Edgar Cooper
Tommy Cooper
Louann Cox
Cynthia Creasy

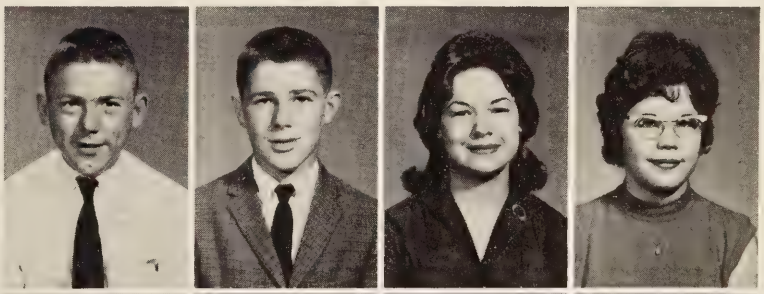

Donnie Creasy
Donald Daugherty
Jerry Dillon
Robert Dillon

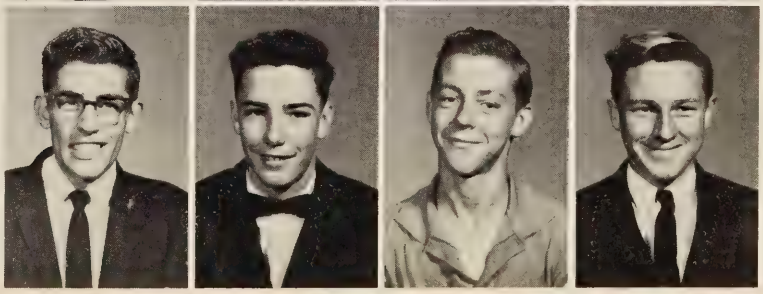

Brenda Dillow
James Dixon
Peggy Dixon
Mary Dunn
Karen Edwards

Roger Edwards
Gerald Ernest
Patricia Franklin
Carolyn French
Dennis French

EIGHTH GRADE

Aleta Goodwin
Rita Goodman
Ted Green

Judy Hall
Sharon Harless
Ivy Harmon

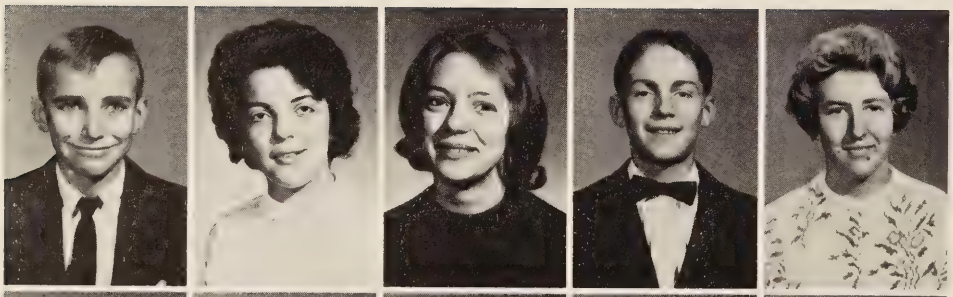

George Helmandollar
Janey Hess
Jane Houston
Kenneth Howell
Rebecca Hylton

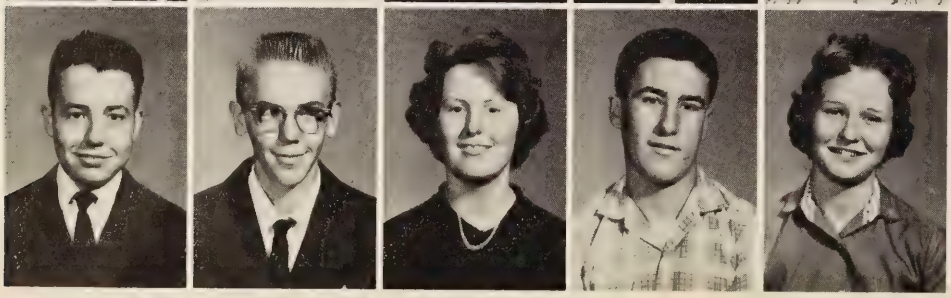

Carl Jennings
Joseph Jennings
Patricia King
Eddie Kirk
Joan Lail

Bonnie Lawson
Carolyn Lawson
David Lawson
Shirley Lewis
Frances Lively

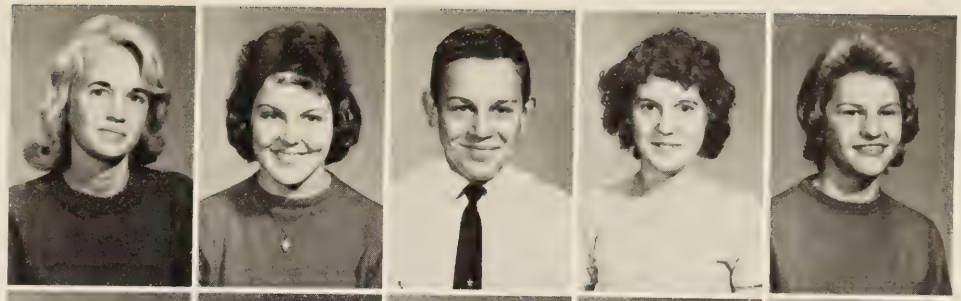

Diana Lowery
Mildred Lucas
Elgie Matthews
Wayne Mico
Ethel Mitchell

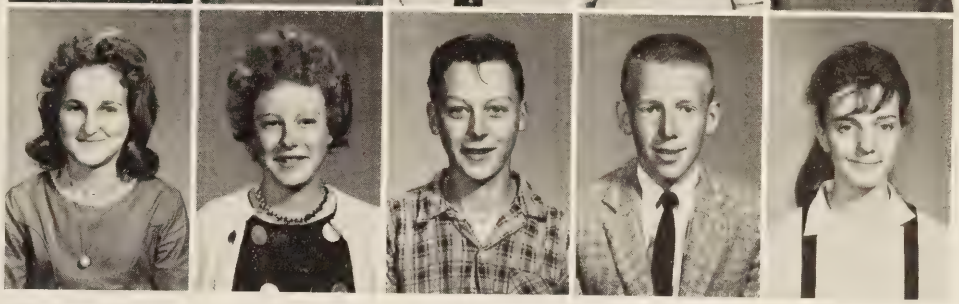

EIGHTH GRADE

Roger Mitchem
Glenna Moore
Linda Murphy

Martin Murphy
Samuel Murray
Carolyn Myers

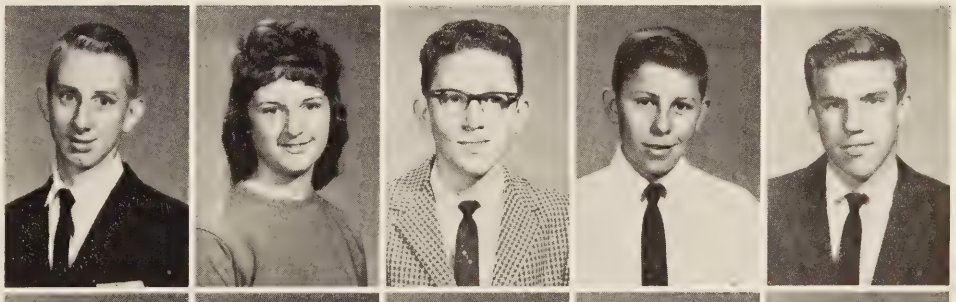

John Myles
Brenda Nash
Gerald Parton
Hobart Payne
Gerald Perez

Barbara Perry
Jimmy Phillips
Loretta Phillips
Paul Porterfield
Zenith Proffitt

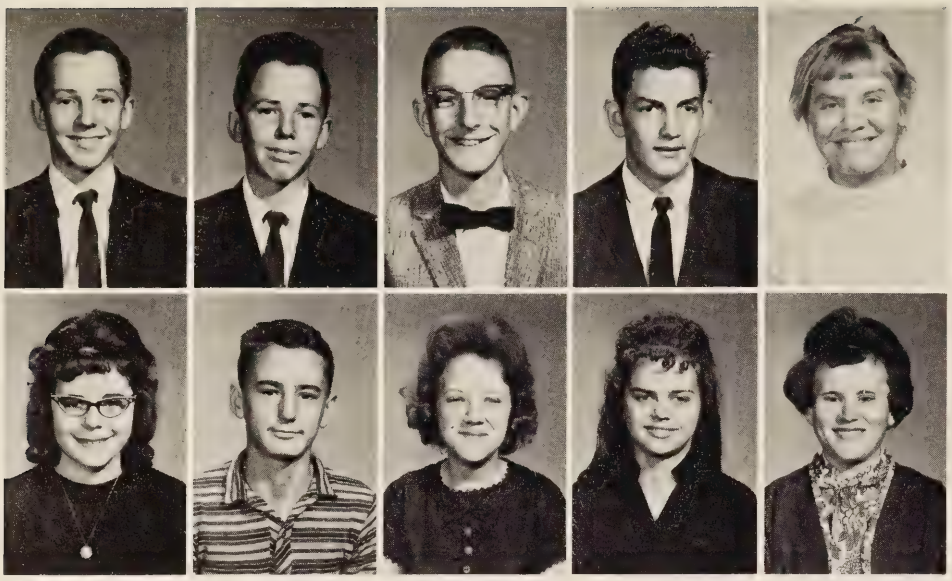

Donald Reeves
Ronald Reeves
Warren Richardson
Donnie Rider
Janet Robinette

Brenda Ross
Jerry Ruble
Mary Sawyers
Barbara Shatley
Barbara Shrader

EIGHTH GRADE

Danny Short
Margaret Shumate
Patricia Smith

Rebecca Smith
Frank Soos
Margaret Stallard

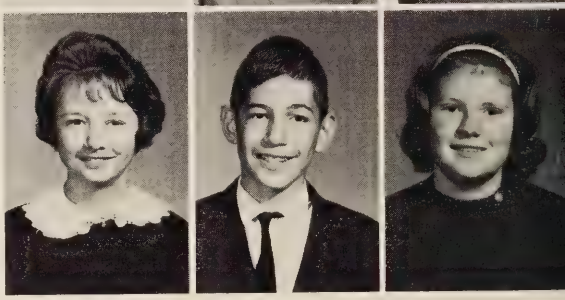

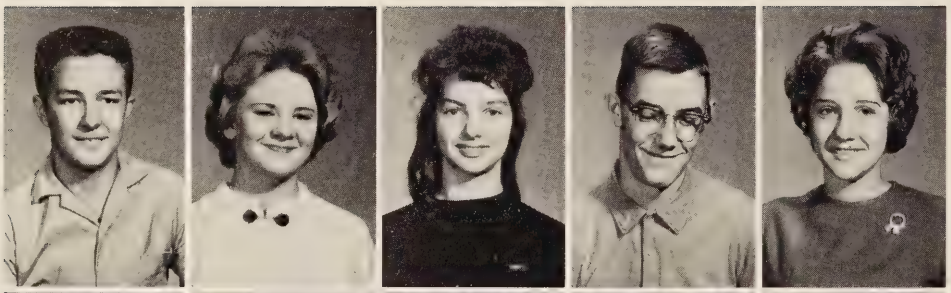

Mark Stevenson
Belinda Stone
Ruby Tackett
Robert Taylor
Judith Vance

Ellen Wallace
Linda Wheeler
Margie White
Sandra Whitehead
Barbara Yates

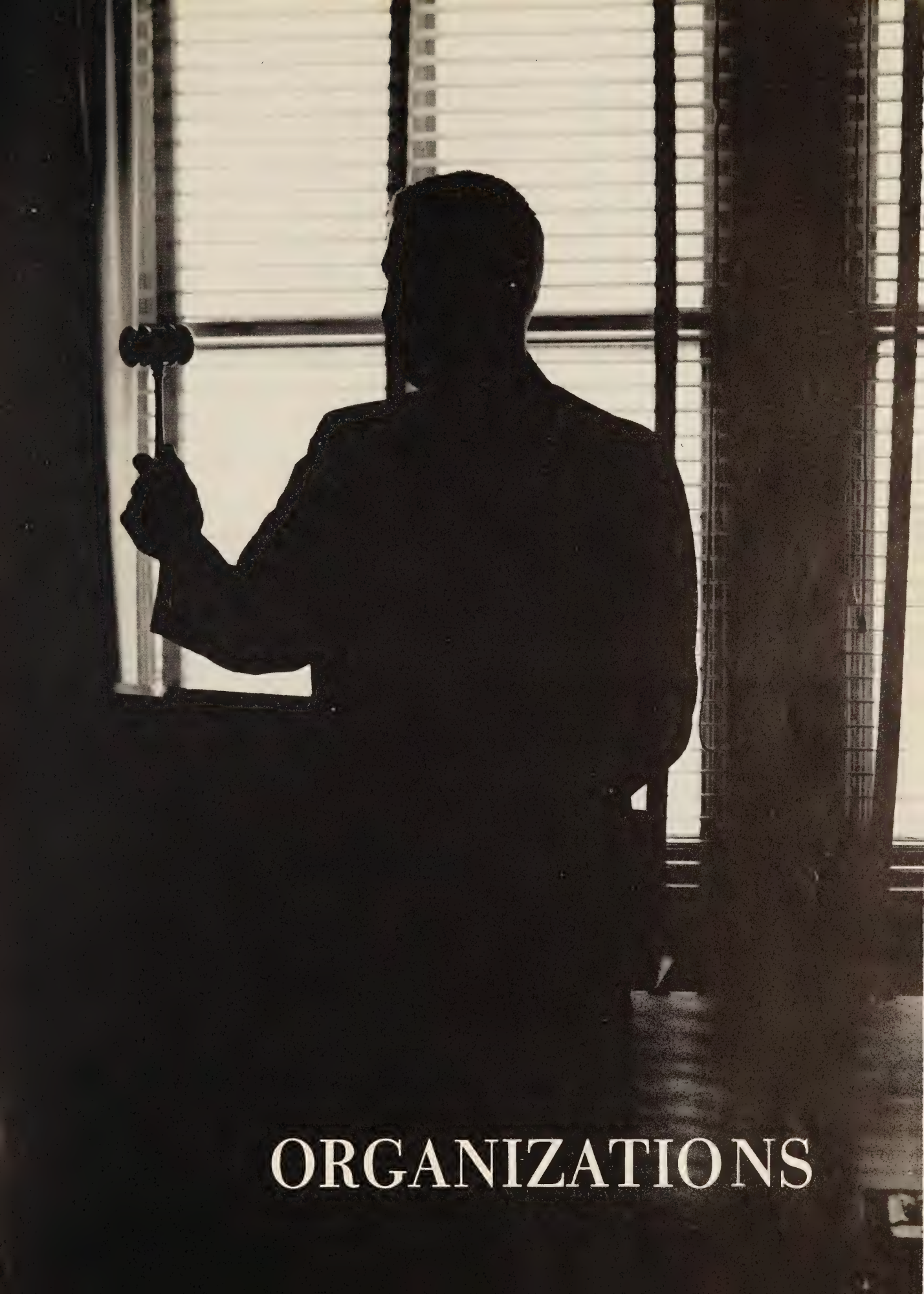

ORGANIZATIONS

ANNUAL

EDITOR
Anne Skewes

High School days provide a "once in a lifetime" experience for every student. We, the staff of the 1964 WigWam, present this edition to remind us of these happy times.

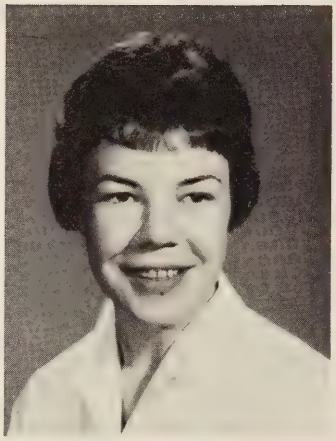

ADVISER
Mrs. Walker

PHOTOGRAPHY EDITORS
Barbara Satmary, Alfred Billings

Alfred Billings, Patty Williams, Frances Brinegar, Beverly O'Bryan, Bonnie Helmandollar, Charlotte Carter, Anne Skewes.

STAFF

Mrs. Walker, Anne Skewes, Barbara Satmary, Charlotte Carter.

BUSINESS MANAGER
Charlotte Carter

Ronnie,
Best of luck & good wishes to a real sweet + cute girl. Good luck to you in the future. Have fun next year!
Keep us!
Charlotte
Buddy

Brenda Davis, Emma Rutherford, Beverly O'Bryan, Frances Brinegar, Bonnie Helmandollar, Debbie Whitehead, Alfred Billings, Patty Williams.

Bonnie Helmandollar, Beverly O'Bryan, Martha Hurley, Barbara Satmary, Anne Skewes, Frances Brinegar, Patty Williams, Charlotte Carter.

STUDENT COUNCIL

President - Barbara Satmary; Sponsor - Mrs. Brown; 2nd. Vice President - Charlotte Carter; 3rd. Vice President - Veronica Daugherty; Vice President - Helen Porterfield; Treasurer - Helen Billings; Secretary - Ruth Swim.

Judy Collins, Linda Spence, Linda Sanders, Brenda Ross, Sharon Murphy, Joe Whitehead, Dwight Daugherty, Lee Dunn, Mike Kovach, Ted Green, Alfred Billings.

BETA CLUB

Jerry Sayers, Jerry Crockett, Tommy Ferrell, Robert Farley, Ted Lail, Patty Phipps, Brenda Williams, Brenda Hill, Veronica Daugherty, Linda Sanders, Elouise Johnson.

President - Frances Brinegar; Vice President - Ruth Swim; Secretary - Treasurer - Charlotte Carter; Reporter - Anne Skewes; Sponsor - Miss McCormick.

Beverly O'Bryan, Barbara Satmary, Bobby Cook, Linda Hardy, Patty Williams, Debbie Whitehead, Frances Myles.

PAPER STAFF

Sponsors-Mr. James Blevins
Mrs. Sandra Melmige
Editor-Bobby Cook

George Butt, Debbie Whitehead, Beverly O'Bryan, Bonnie Helmandollar, Maxine Hall, Alfred Billings.

SMOKE SIGNALS

Bernard Belcher
Martha Hurley
Brenda Davis
Emma Rutherford
Alice Phillips
Linda Catron

Frank Wood
Margie Hudgins
Danny Sayers
Veronica Daugherty
(Co-Editor)
Patty Phipps
Brenda Williams
Brenda Hill
Karlene Hill

LIBRARY CLUB

OFFICERS: Reporter - Helen Porterfield; Treasurer - Veronica Daugherty; President - Frances Myles; Vice-President - Brenda Hill; Secretary - Emma Rutherford; Sponsor - Mrs. Mary Harman.

MOTTO

"Around The World In 80 Days"

MEMBERS: Helen Billings, Linda Catron, Bobby Cook, Brenda Davis, Linda Hardy, Sue Edwards, Ruth Swim, Ella Brightbill, Patty Williams.

LATIN CLUB

President - Mary Jane Ferrell; Vice President - Roger Phipps; Secretary - Martha Ferrell; Treasurer - Ty Cox; Reporter - Judy O'Neal; Sponsor - Miss Neece.

SPANISH CLUB

President - Dwight Daugherty; Vice President - David Billips; Secretary - Aleta Crockett; Treasurer - Tom Ferrell; Reporter - Veronica Dautherty; Sponsor - Miss Neece.

K V G

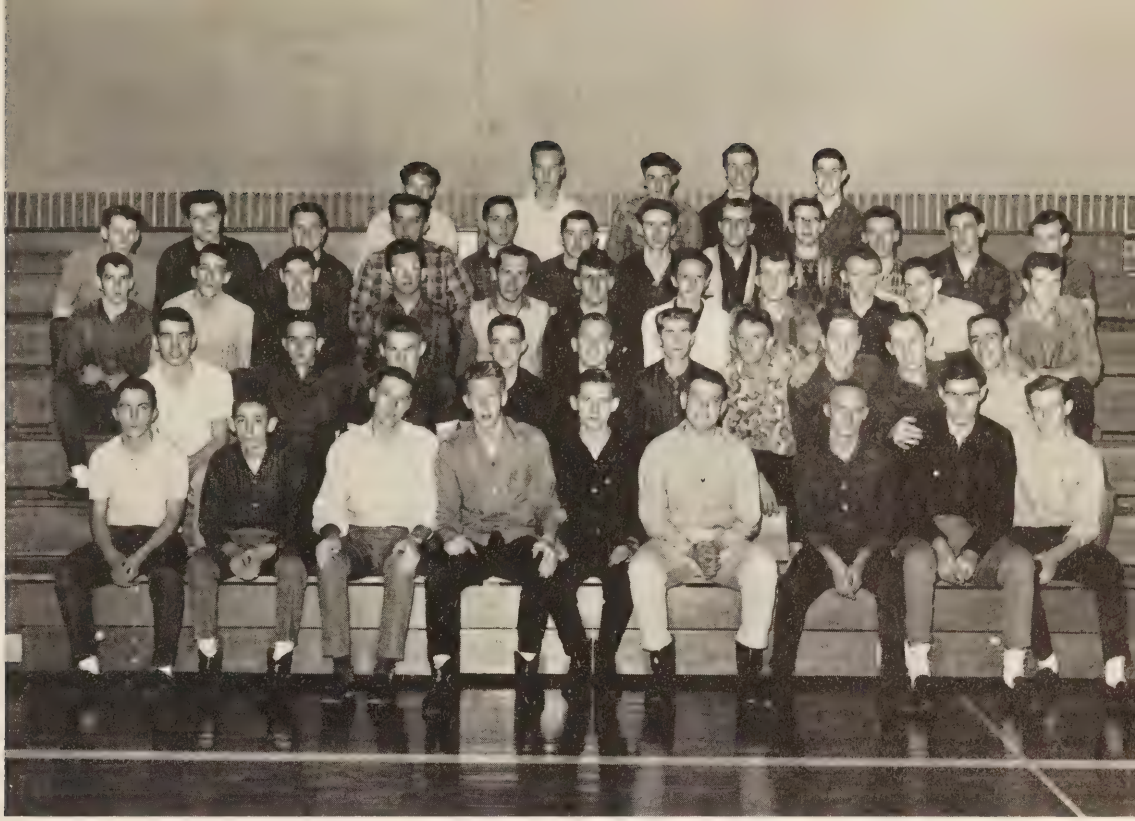

Crew Chiefs - Roger Boone and James Murphy; Sponsor - Mr. Eugene Butt.

BIOLOGY CLUB

President - Martha Ferrell; Vice President - Alfred Martin; Secretary - Linda Spence; Treasurer - Barbara Eatherly; Reporter - Barry Trivett; Sponsor - Mrs. Margaret Kovach.

F H A

President
Sharon Drosick

MOTTO

"Toward New Horizons"

OFFICERS: Vice-President - Linda Sanders; Secretary - Frances Brinegar; Sponsor - Mrs. Nina Lotito; Treasurer - Maxine Hall; Reporter - Linda Drosick.

MEMBERS: Gloria Hicks, Jenny Turner, Charlotte Carter, Elouise Johnson, Helen Billings, Connie Chaffin, Freda French, Ruby Turner, Mary Jo Shanahan, Emma Rutherford, Shirley Rutherford, Janey Boone.

MEMBERS: Aleta Goodwin, Joan Lail, Elaine White, Linda Billips, Linda Proffitt, Brenda Ross, Ellen Lively, Patty Basham, Marsha Collins, Carolyn Myers, Cynthia Creasy, Rebecca Smith.

MEMBERS: Linda Barrett, Linda Murphy, Emma Harman, Rita Goodman, Belinda Stone, Ellen Pauley, Debbie Whitehead, Patty Williams, Deborah Asbury, Shirley Welch, Martha Hamm, Pat Coffey, Brenda Nash.

VARSITY CLUB

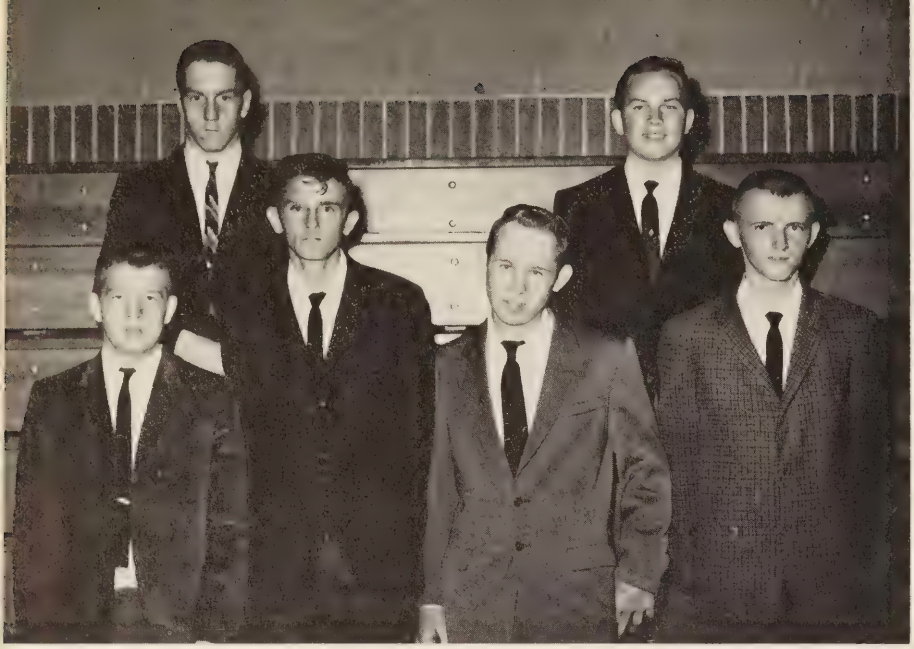

OFFICERS: President - Sammy Caldwell; Vice - President - Bill Murphy; Secretary - Bruce Bostic; Treasurer - David Murphy; Reporter - Robert Farley; Sergeant - at- arms - Robert Wallace.

The purpose of the Varsity Club is to stimulate a greater interest in sports and to promote the ideals of teamwork, fair-play, sportsmanship, and responsibility. The membership is made up of those boys who have lettered in one or more of the major sports. The sponsor is Coach Lucas.

Coach
Thomas Lucas

BAND

BAND DIRECTOR
Mr. Jack Dishman

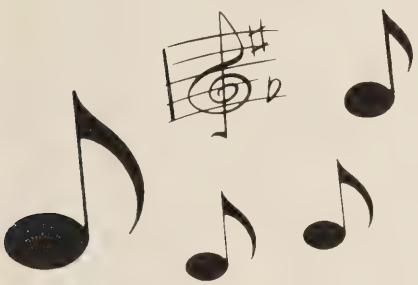

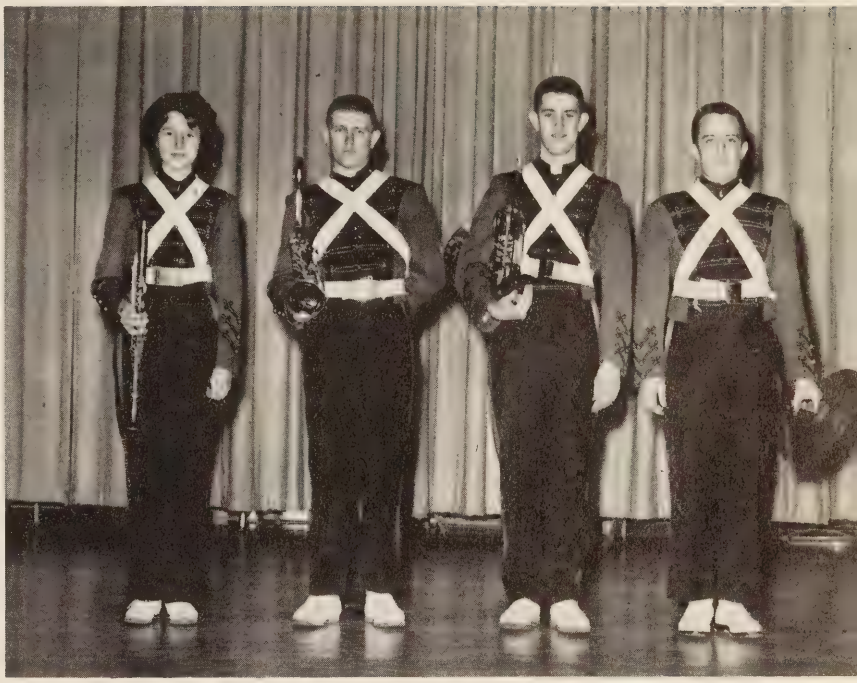

ALL STATE
Nancy Boone, Glen Moore, Larry Widener, Tommy Ferrell.

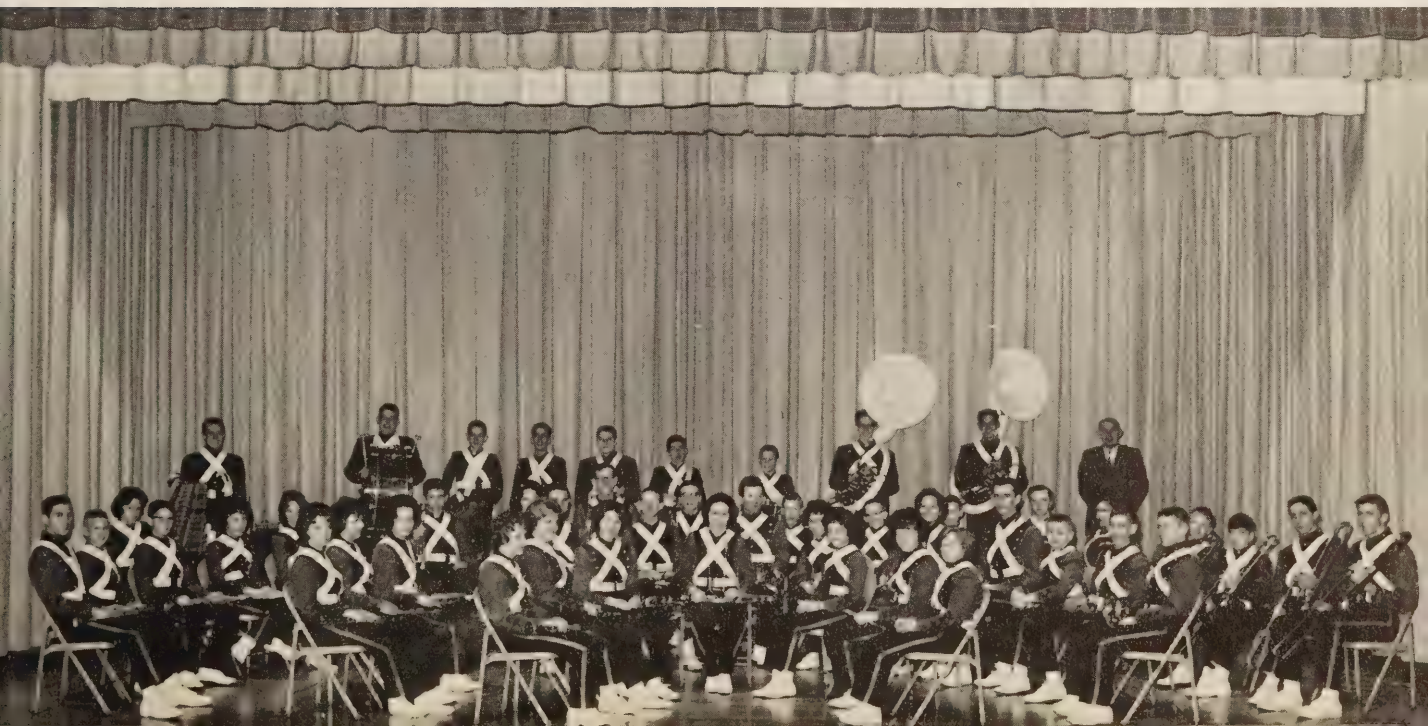

REED

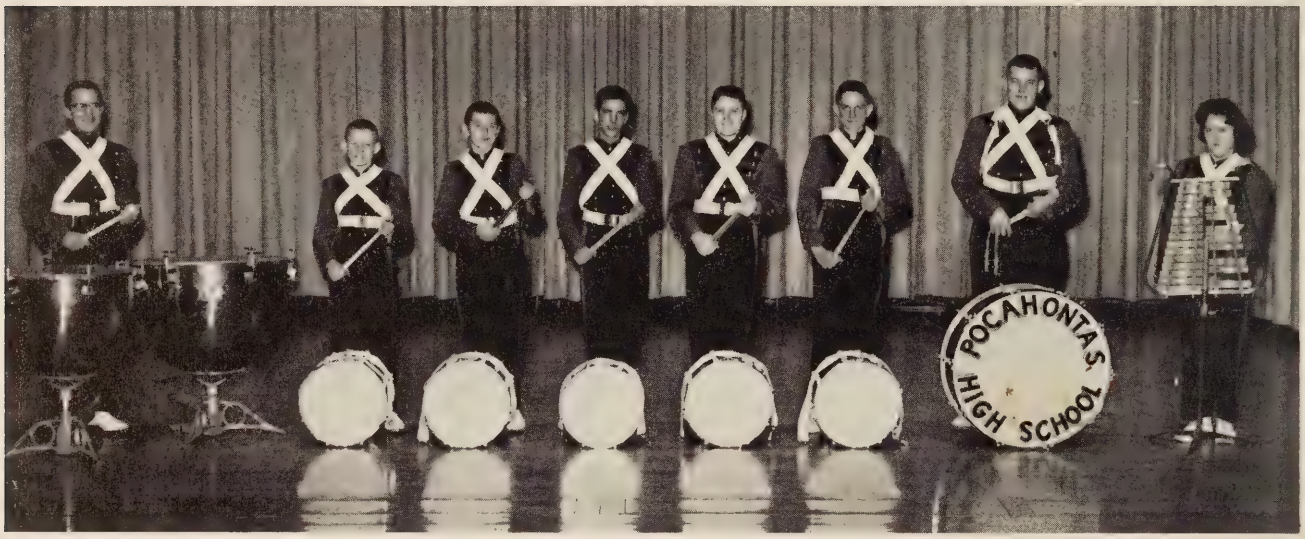

PERCUSSION

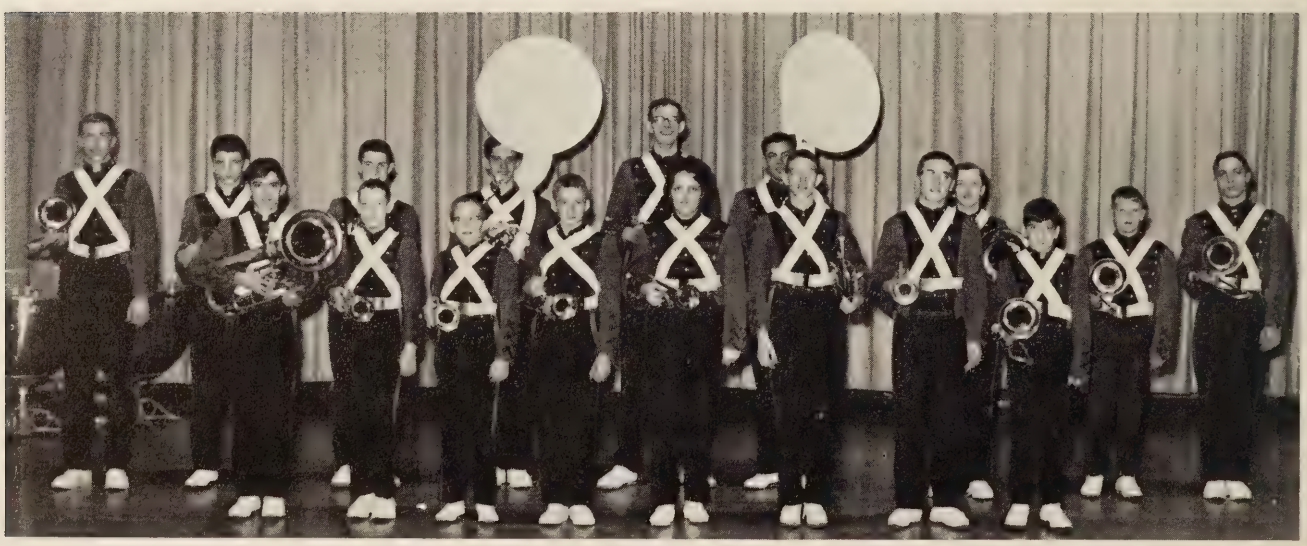

BRASS

Mary Byrd, Gloria Hicks, Janey Boone, Nancy Nelson, Karlene Hill, Carla Myles, Linda Murphy, Brenda Nash.

RANGERETTES

Rita Goodman, Patsy Byrd, Emma Harman, Rebecca Smith, Patricia Little, Linda Sarver, Judy Vance, Janey Hess.

Drum Majorette
Linda Taylor

Martha Ferrell

MAJORETTES

Sharon Gilmore

Carolyn Myles

ATHLETICS

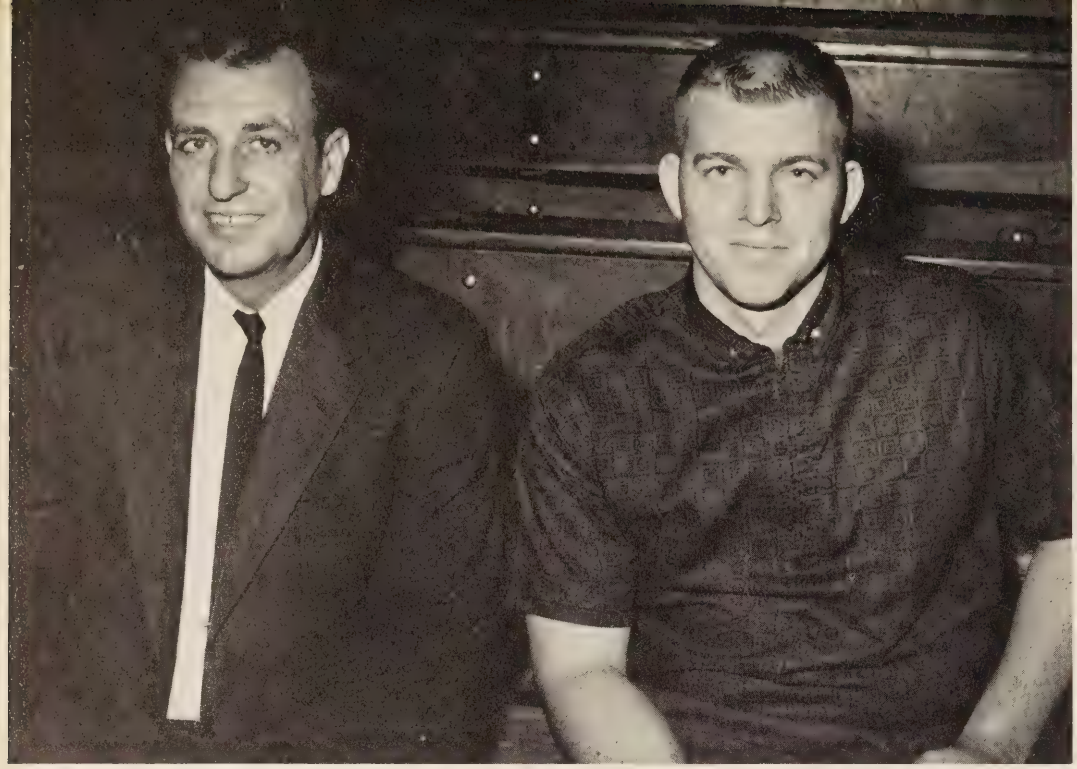

SPORTS

HEAD COACH
Mr. Tommy Lucas

ASSISTANT COACH
Mr. Chester Sword

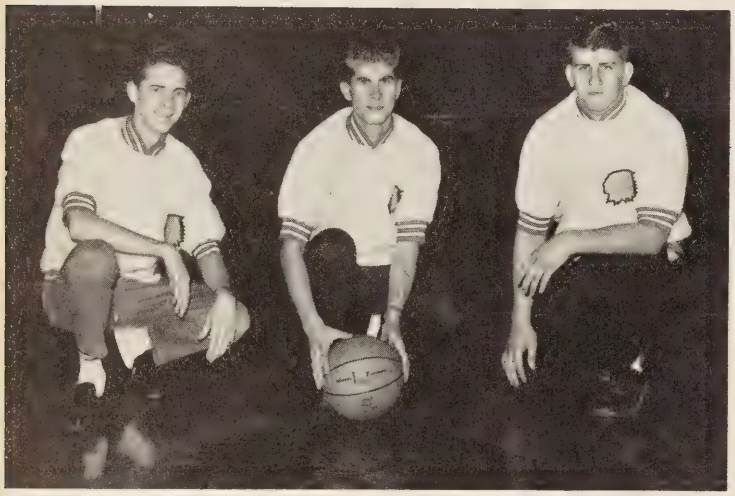

BASKETBALL MANAGERS
James Payne, Garry Bowman, Don Mathena

Sports play an important part in our school life. We are always proud when we produce winning teams, but we are equally proud when our team can be good losers as well as winners.

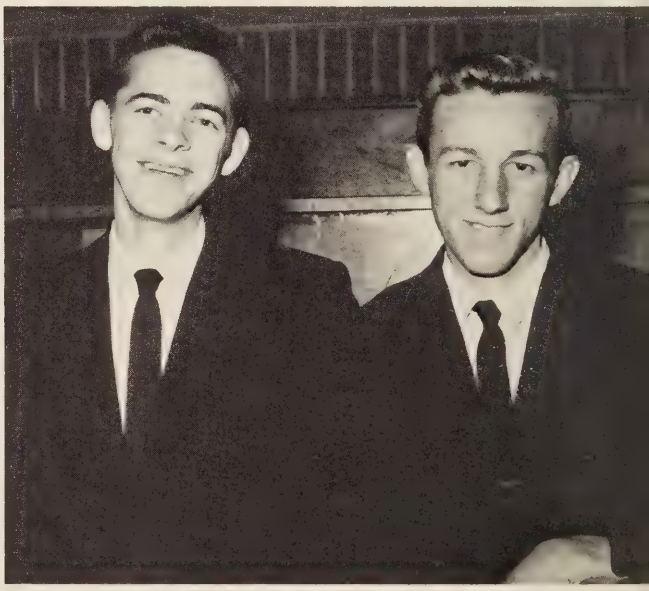

FOOTBALL MANAGERS
James Payne, Richard Dillon

SCORE KEEPERS
Don Mathena, Mr. Melmige

FOOTBALL

ROSTER

Sam Caldwell
Randy Slater
Jerry Clark
Eddie Goss
Randy Perry
Allan Hale
Tim Woodall
Floyd Boone
Don Mathena
Don Hodock
James Payne
Bruce Bostic
Robert Wallace
Richard Dillon
Harrell Erwin
Scotty Phipps
Willie Stilwell
Glen Moore
Dennis Dillow
Roger Phipps
James Hollyfield
Harold Brightbill
Herbert Francisco
Gerald Ernest
Dale Sluss
James Bradley
Robert Farley
Floyd Wagner
Coach Tom Lucas

SCHEDULE

Team	Where	Score We	Score They
Richlands J. V.	H.	6	12
Honaker Var.	H.	12	19
Tazewell J. V.	H.	7	13
Tazewell J. V.	A.	7	19
Tazewell J. V.	H.	19	6
Richlands J. V.	A.	13	19

RECORD
Won 1 - Lost 5

This has been the first football season in 5 years.

VARSITY BASKETBALL

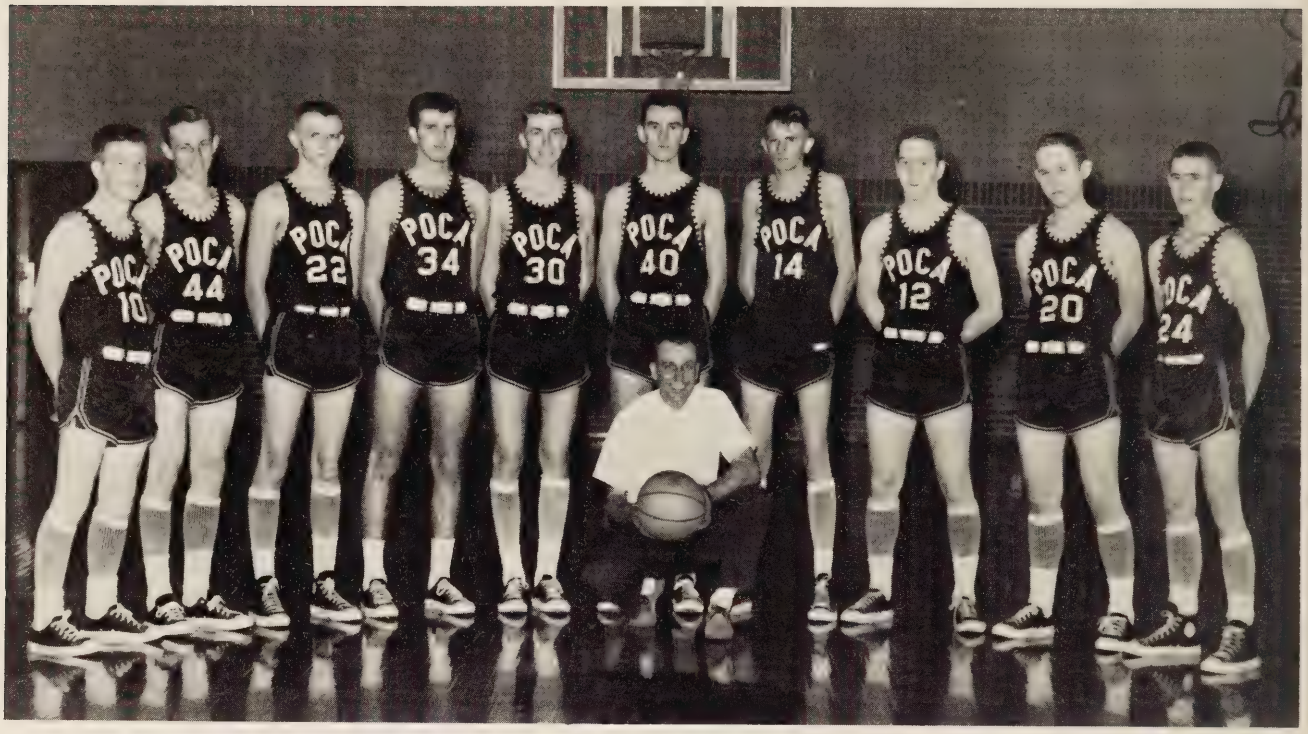

Sammy Caldwell, Richard Dillon, David Murphy, Lane Pierce, Don Hodock, Randy Slater, Bill Murphy, Robert Wallace, Bruce Bostic, Eddie Goss, Coach Lucas.

Dearest (Ronnie)
Best wishes to a very sweet
cute girl. I have really enjoyed
going to school with you. I hope you
succeed in everything you attempt.
Be good. See you next year.
your friend
Robert Wallace

SCHEDULE

TEAMS	WE	THEY	WE	THEY
Northfork-Elkhorn	57	67	56	74
Bland	61	58	65	77
Lebanon	67	75	60	52
Cleveland	65	45	67	50
Honaker	51	43	60	59
Big Creek	50	70	69	52
Whitewood	58	75	66	78
Bluefield College JV	73	63	63	66
Hurley	50	63	60	57

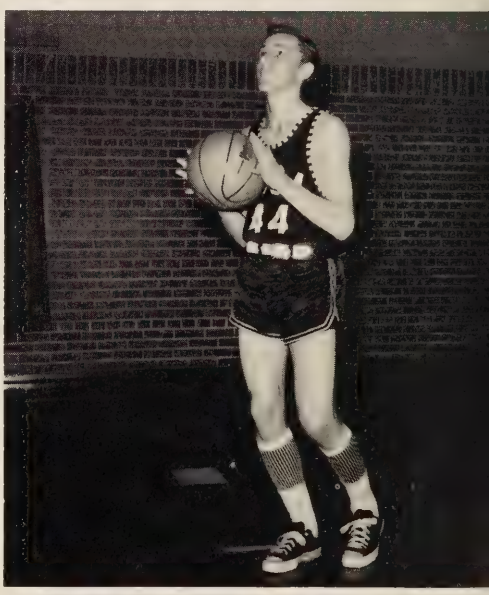

Richard Dillon
7 games -- 11 points
1.7 average

Eddie Goss
17 games -- 126 points
7.5 average

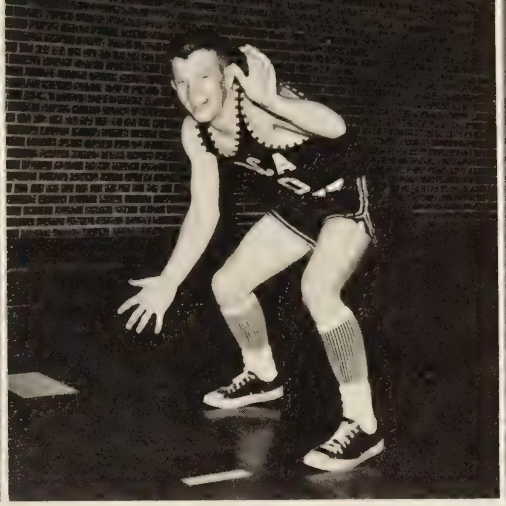

Sammy Caldwell
18 games -- 186 points
10.33 average

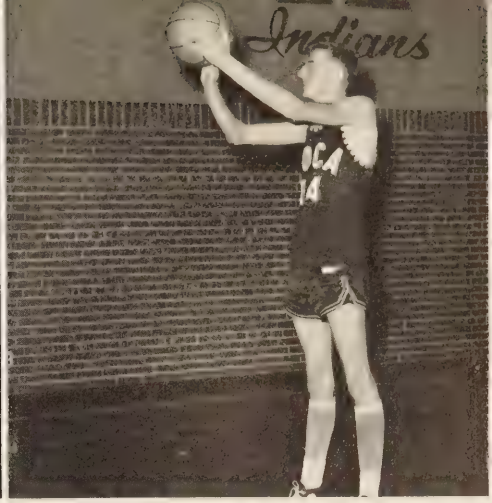

Bill Murphy
8 games -- 136 points
17.0 average

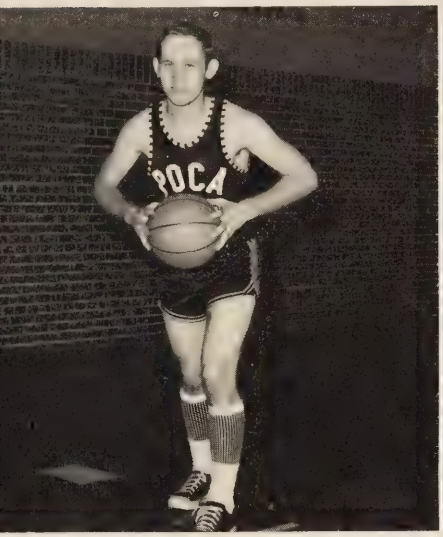

Bruce Bostic
16 games -- 128 points
8.0 average

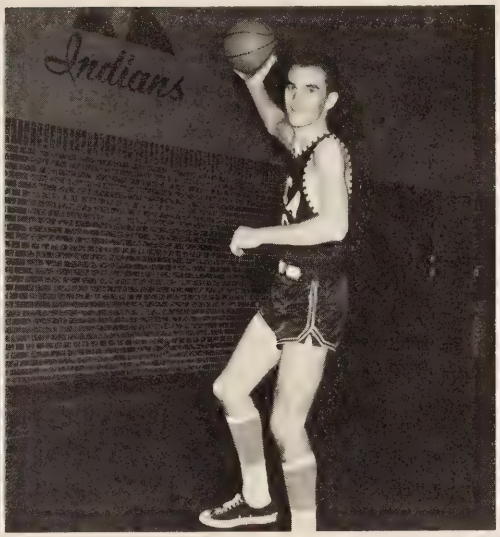

Randy Slater
18 games -- 170 points
9.4 average

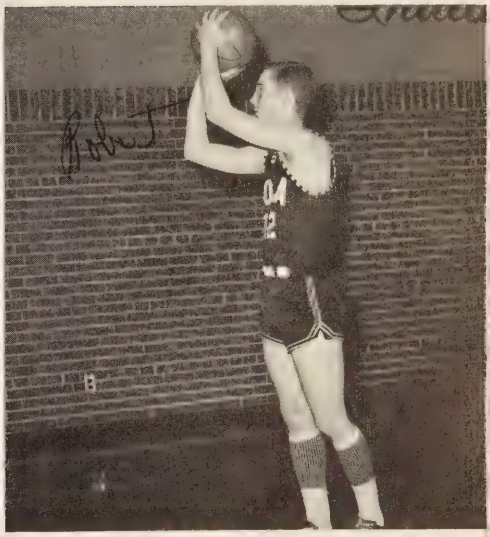

Robert Wallace
18 games -- 234 points
13.0 average

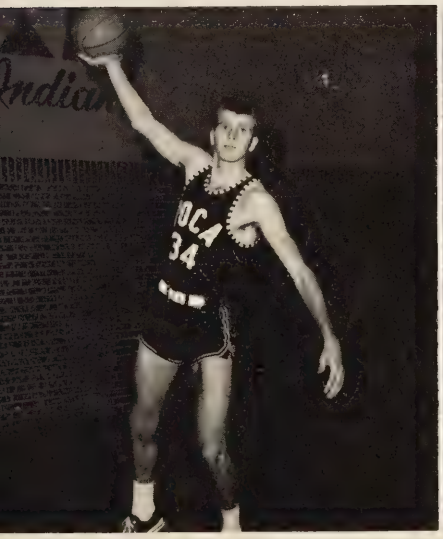

Lane Pierce
2 games -- 3 points
1.2 average

David Murphy
6 games -- 64 points
10.7 average

Don Hodock
14 games -- 30 points
2.1 average

J V' S

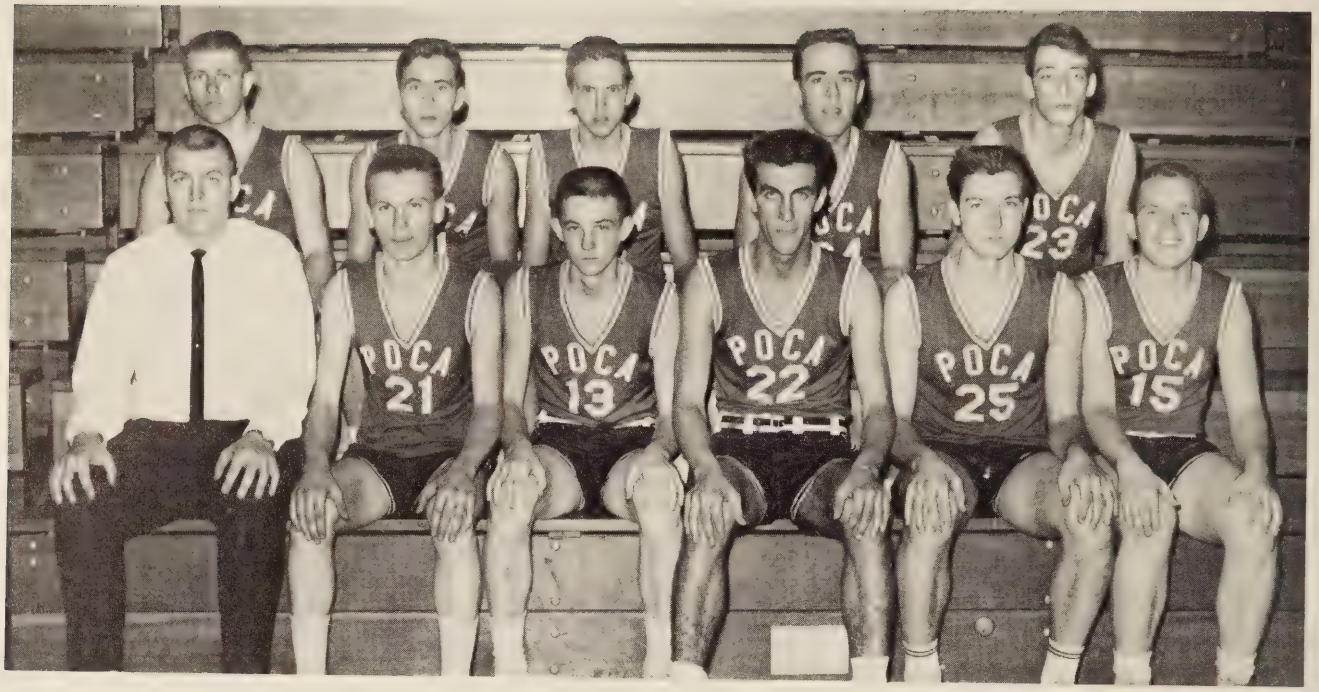

Mr. Sword, Glen Smith, Roger Phipps, Jerry Clark, Harrell Erwin, Robert Farley, Glen Moore, Randy Perry, Vern Cook, Scotty Phipps, Herbert Francisco.

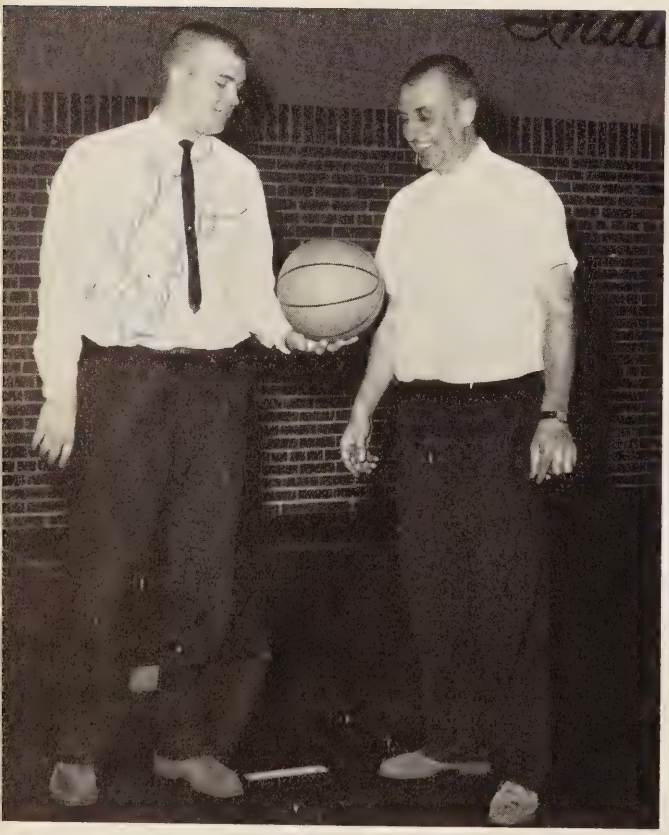

Mr. Sword-Assistant Coach
Mr. Lucas-Head Coach

SCHEDULE

TEAMS	WE	THEY
Northfork-Elkhorn (H)	35	44
Northfork-Elkhorn (A)	26	46
Bland (H)	50	31
Bland (A)	42	24
Lebanon (A)	57	16
Lebanon (H)	36	31
Cleveland (A)	25	20
Cleveland (H)	12	25
Honaker (A)	32	31
Honaker (H)	39	26
Big Creek (A)	33	51
Big Creek (H)	24	44
Whitewood (H)	53	54
Whitewood (A)	41	49
Hurley (H)	37	38
Hurley (A)	27	38

Won 7....Lost 9

JUNIOR HIGH

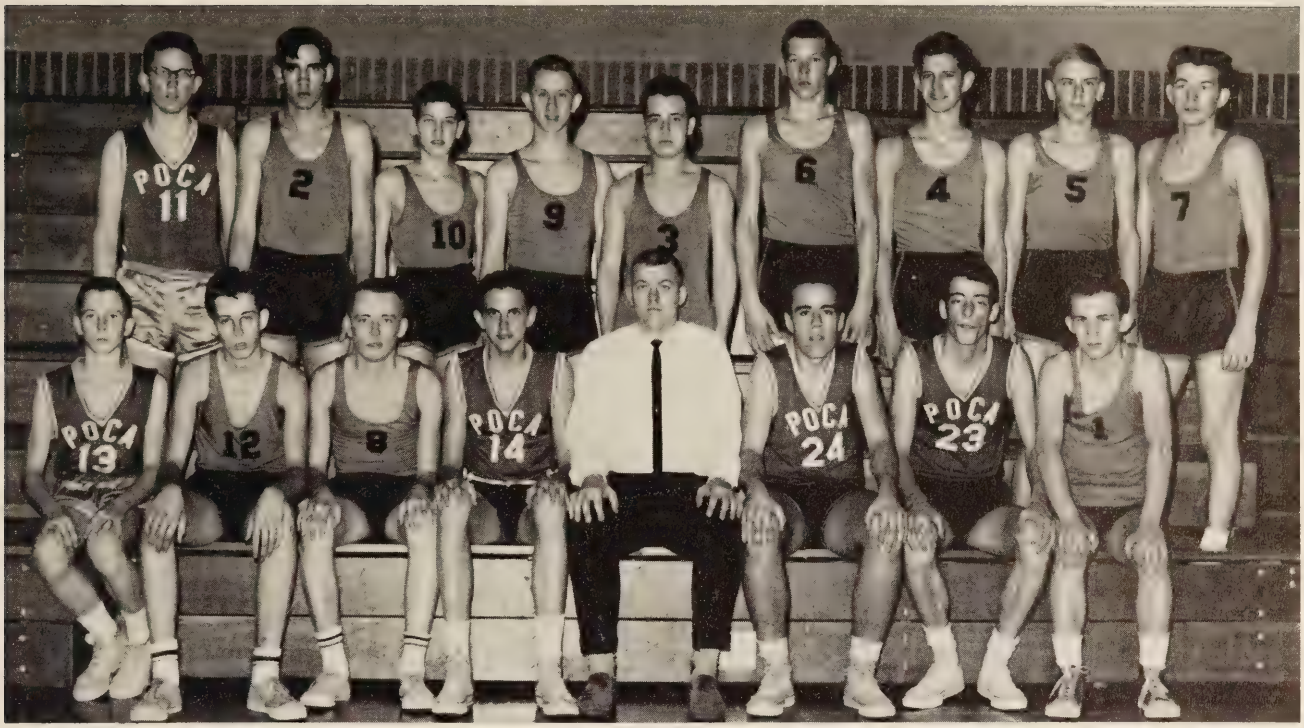

Ronald Reese, Buddy Underwood, Homer Williby, Vern Cook, Mr. Sword, Scotty Phipps, Herbert Francisco, Mike Ellis, Gerald Parton, Dale Sluss, Paul Porterfield, Johnny Myles, Tommy Jennings, Randall Dawson, Lee Dunn, Joseph Jennings, David Billips.

SCHEDULE

TEAMS	WE	THEY
Fairview (A)	31	59
Fairview (H)	36	46
Bramwell (H)	37	29
Bramwell (A)	26	32
Northfork-Elkhorn (H)	18	24
Northfork-Elkhorn (A)	30	42
Montcalm (H)	37	18
Montcalm (A)	51	48
Anawalt (A)	38	37
Anawalt (H)	38	22

Won 5.... Lost 5

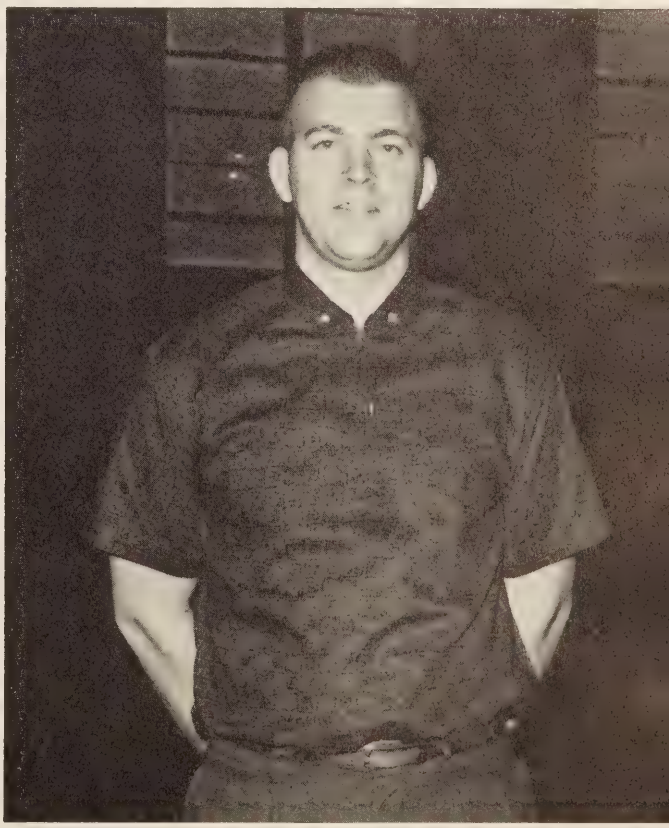

Mr. Sword-Coach

VARSITY

Patty Williams, Brenda Hill, Frances Brinegar, Patty Phipps, Bonnie Helmandollar

CHEERLEADERS

JR. VARSITY

Pamela Wall, Bonnie Lester, Nora Pauley, Connie Lester, Linda Barrett

ACTIVITIES

JUNIOR CLASS PLAY

Prompters--Linda Sanders, Nancy Nelson
Sponsors--Mrs. Brown, Mrs. Melmige

"Headin' For A Weddin' "

Tommy Ferrell, Larry Widener, Jerry Hale, Tommy Shupe, Ernie Collins, Brenda Hill, Sharon Drosick, Linda Drosick, Brenda Williams, Jean Taylor, Lani Richardson, Debbie Collins, Linda Taylor, Veronica Daugnerty, Patty Phipps.

MISS P. H. S. CONTESTANTS

Joyce Groseclose, Mary Jo Shanahan, Sharon Murphy, Deborah Whitehead, Frances Brinegar, Patty Williams, Bonnie Helmandollar, Lani Richardson, Karlene Hill, Sharon Gilmore.

The Student Council Association of Pocahontas High School presented the annual Miss P.H.S. Contest Friday, November 15, at 8:00 p.m. in the high school auditorium. Contestants competed in three categories -- Bathing Suit, Talent, and Evening Gown. The judges used a point system scoring each contestant in each category. The winner received a sterling silver loving cup engraved "Miss P.H.S. 1964" which was presented by the Pocahontas Fuel Company, a bouquet of flowers, a gift certificate of $10.00, and a lovely crown. The second place winner and runner-up received a lovely bouquet of flowers. The winner of the talent division received a sterling silver bracelet with an engraved charm.

Miss Barbara Satmary, President of the S.C.A., served as hostess to the judges and guests. Mr. Tommy Lucas served as Master of Ceremonies. The winner was crowned by Mr. Gaza Kovach, Principal who was assisted by Mrs. Frances Harrison Dickens, Miss P.H.S. of 1963.

Between divisions, a variety program of talent and entertainment was provided by the students of Pocahontas High School. Planning, staging, and direction was by the Student Council members under the supervision of Mrs. Margaret Compton and Mrs. Donna Brown.

"THANK YOU"

"JAZZ BAND"

CLASS OF '64 - JUNIOR PLAY CAST

"TIME ON OUR HANDS"

"HELEN AND ROSIE"

"SNOW"

FEATURES

WHO'S WHO

Senior Class President
Harold Brightbill

S.C.A. President
Barbara Satmary

Annual Editor
Anne Skewes

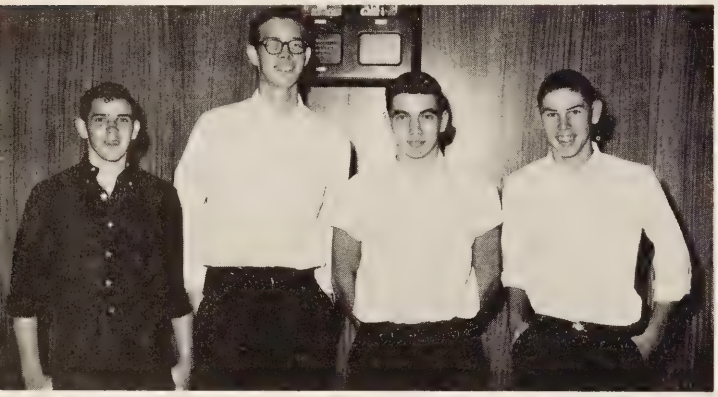

Boys' State
Bobby Gravely, David Shanahan, Harold Brightbill, Eddie Byrd.

Girls' State
Frances Myles
Charlotte Carter

Girls' State Alternates
Barbara Satmary
Anne Skewes

Youth Reporters
Charlotte Carter
Frances Brinegar

Beta Club President
Betty Crocker Award
Frances Brinegar

MISS P. H. S.

LINDA TAYLOR

RUNNER-UP

MARTHA HURLEY

MAYDAY

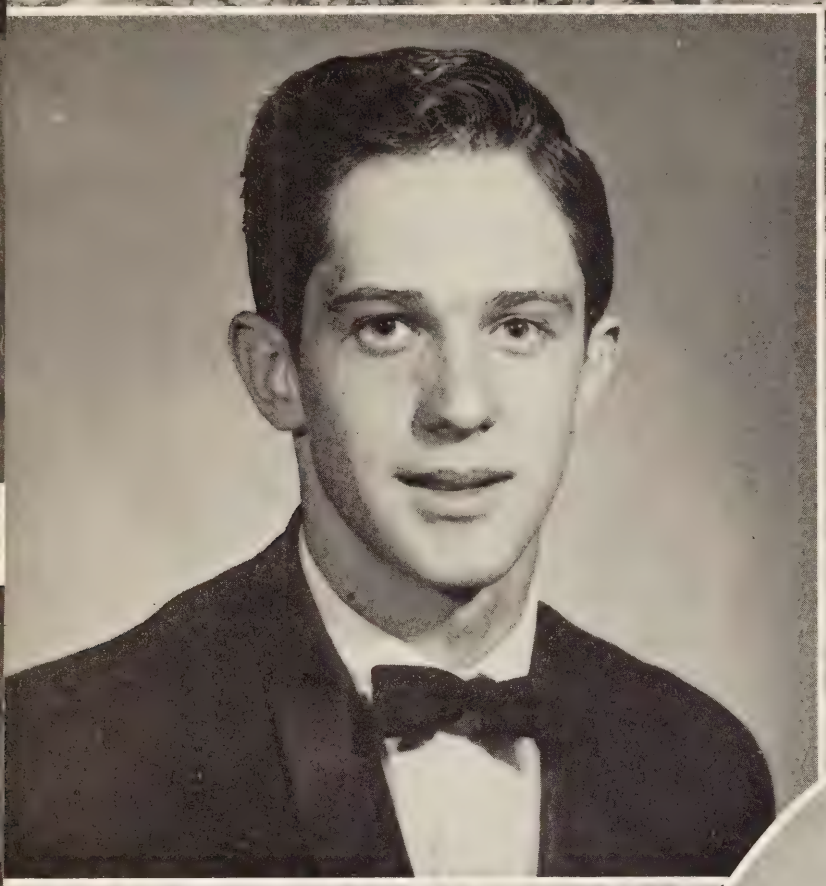

KING
George Butt

Ronnie, Loads of luck to one of the nicest Persons I know. I hope our friendship continues in years to come. Have loads of fun next year and rem. me even if we never meet again. Love, Sr. 63-64 Debbie & Robert

QUEEN
Frances Brinegar

Veronica,
May only the best and most in life be yours. I have really enjoyed going to school with you. I'll never forget our wonderful times at the Beta Club convention. Enjoy life to its fullest.

Rem. us Frannie & Roger Sr. 63-64

PRINCESS
Debbie Whitehead

PRINCE
Roger Boone

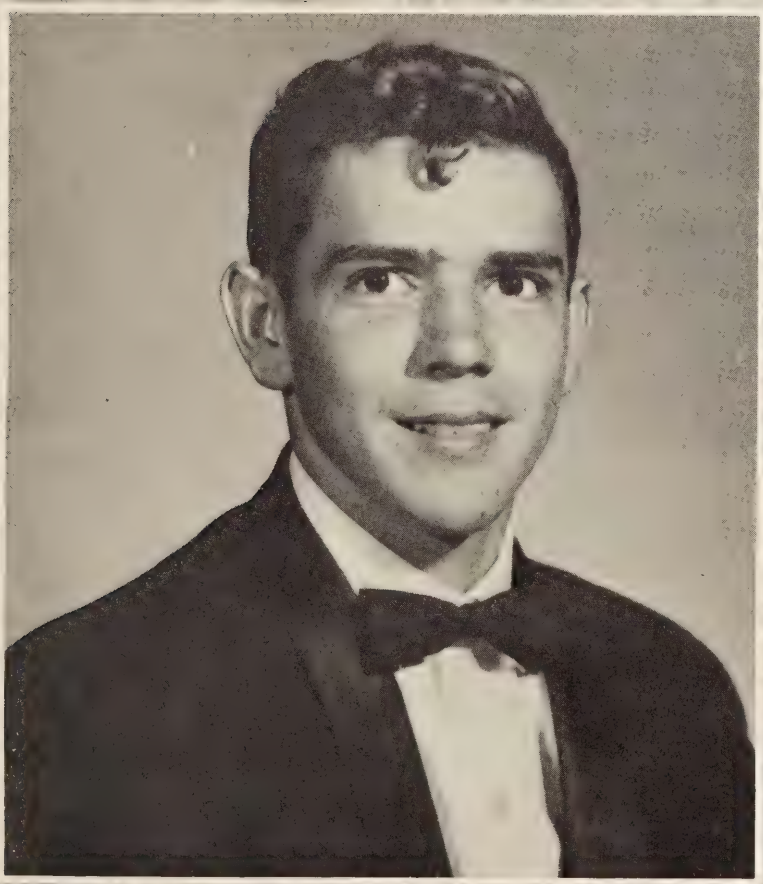

DUKE
Bobby Gravely

DUCHESS
Barbara Satmary

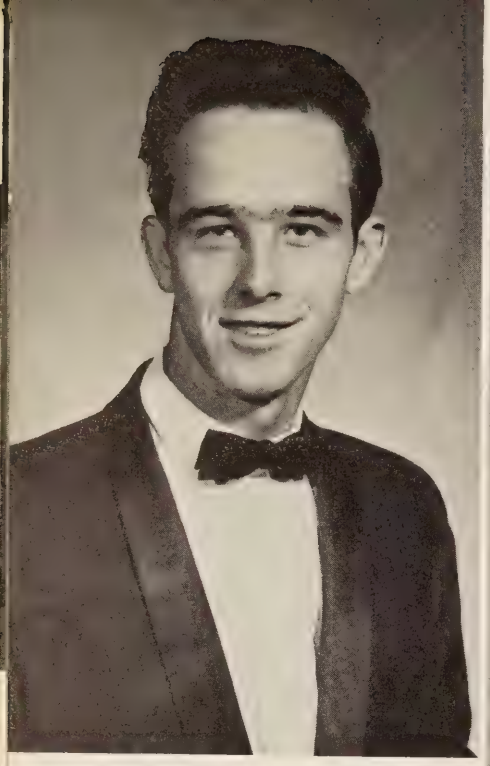

Allen Asbury

Beverly O'Bryan

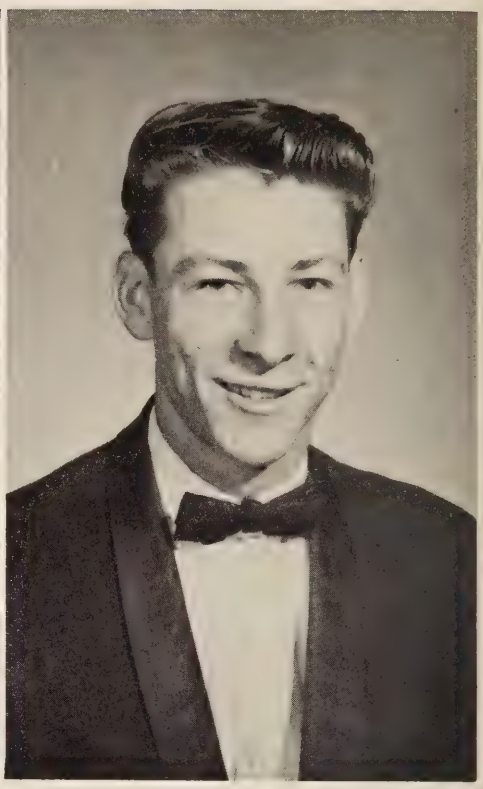

Allen Hale

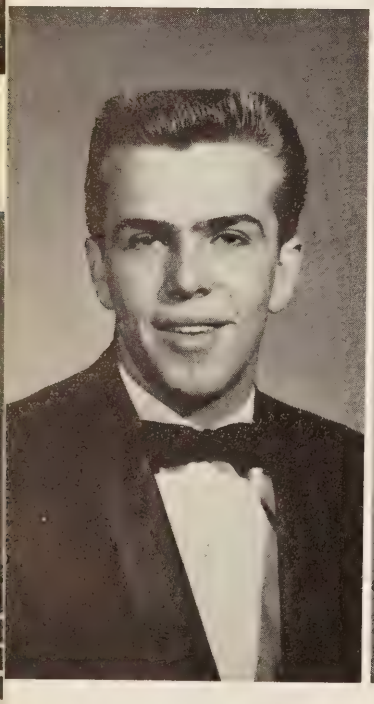

JUNIORS

Ronnie Thompson

Patty Phipps

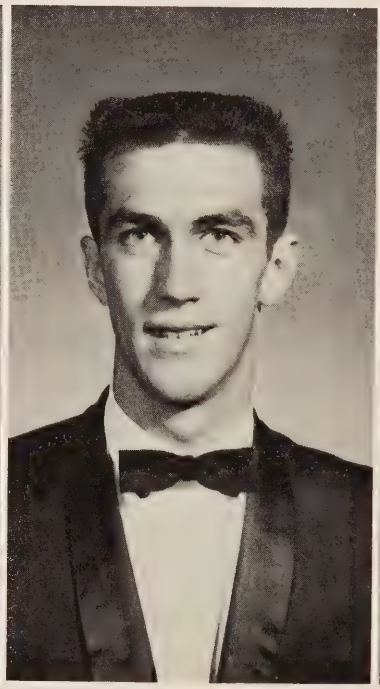

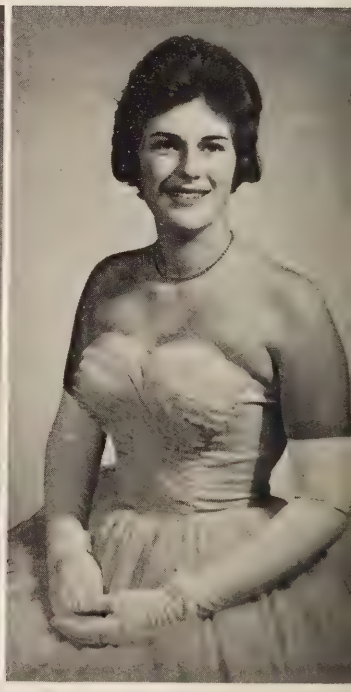

SOPHOMORES

Jerry Clark

Helen Porterfield

COURT

SENIORS

Patty Williams

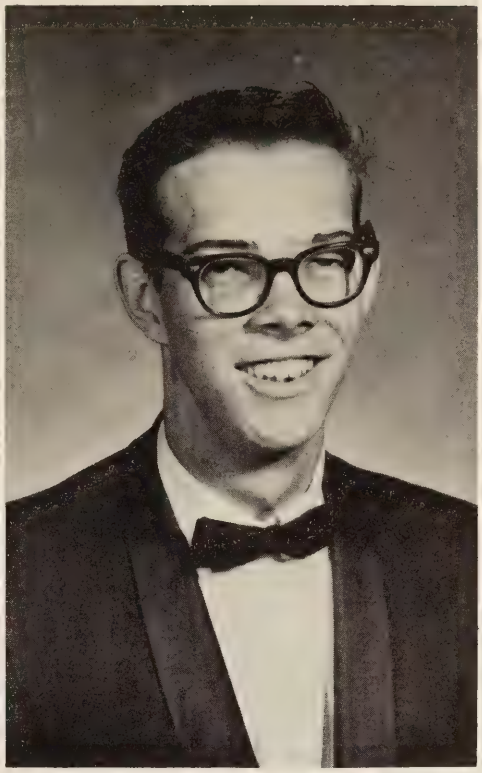

David Shanahan

Maxine Hall

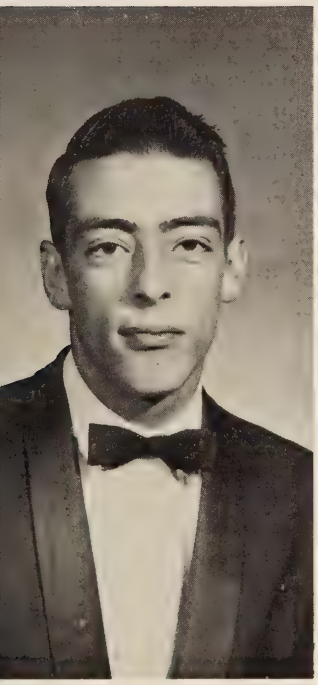

FRESHMEN

Herbert Francisco

Mary Byrd

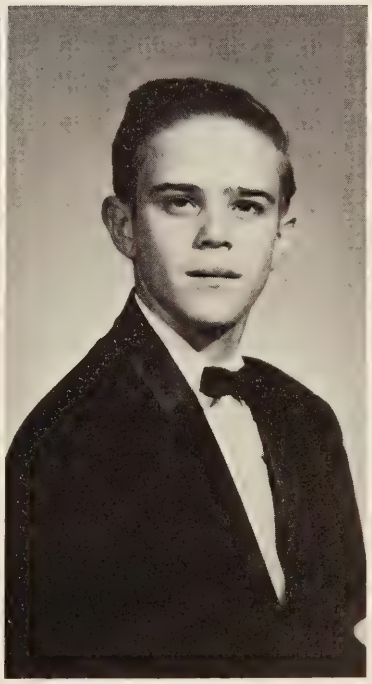

EIGHTH GRADE

David Asbury

Louann Cox

BEST ALL-ROUND

Frances Brinegar
Allen Asbury

BIGGEST FLIRT

Patty Williams
Allen Hale

QUIETEST

Martha Hurley
Arnold Shatley

BEST ATHLETE

Mary Jo Shanahan
Richard Dillon

MOST LIKELY TO SUCCEED

Ruth Swim
Harold Brightbill

MOST COURTEOUS

Anne Skewes
Alfred Billings

ATES

Barbara Satmary
George Butt

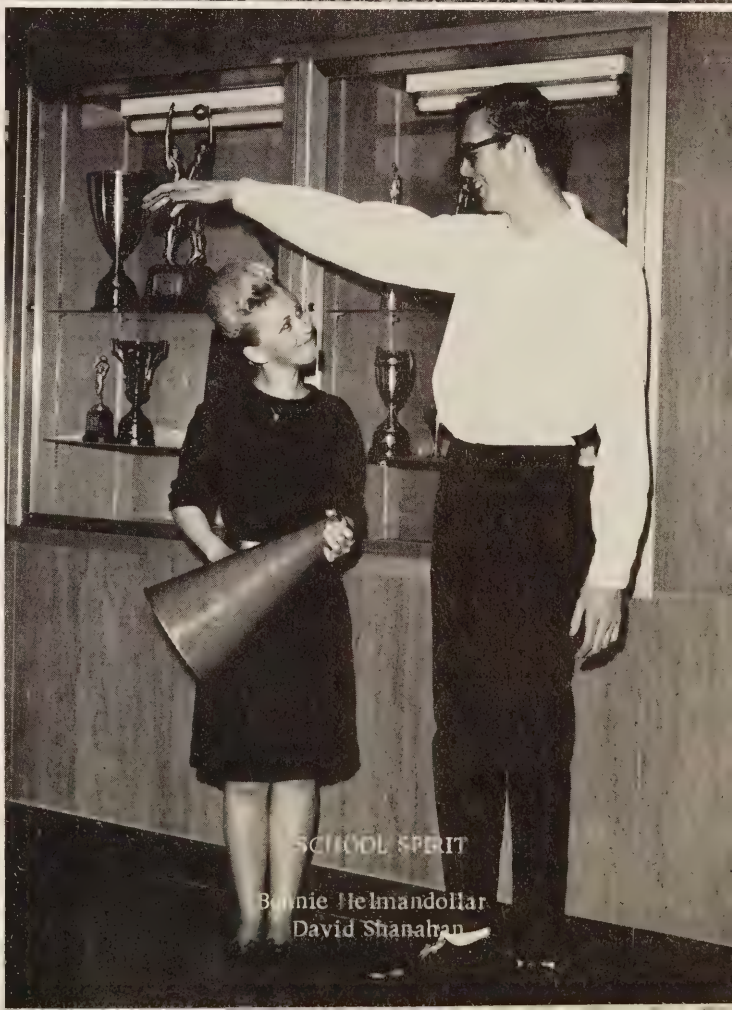

SCHOOL SPIRIT

Bonnie Helmandollar
David Shanahan

MOST POPULAR

Charlotte Carter
Roger Boone

WITTIEST

Dixie Payne
Alvin Billings

BEST LOOKING

Debbie Whitehead
Bobby Gravely

FRIENDLIEST

Maxine Ha
Eddie B

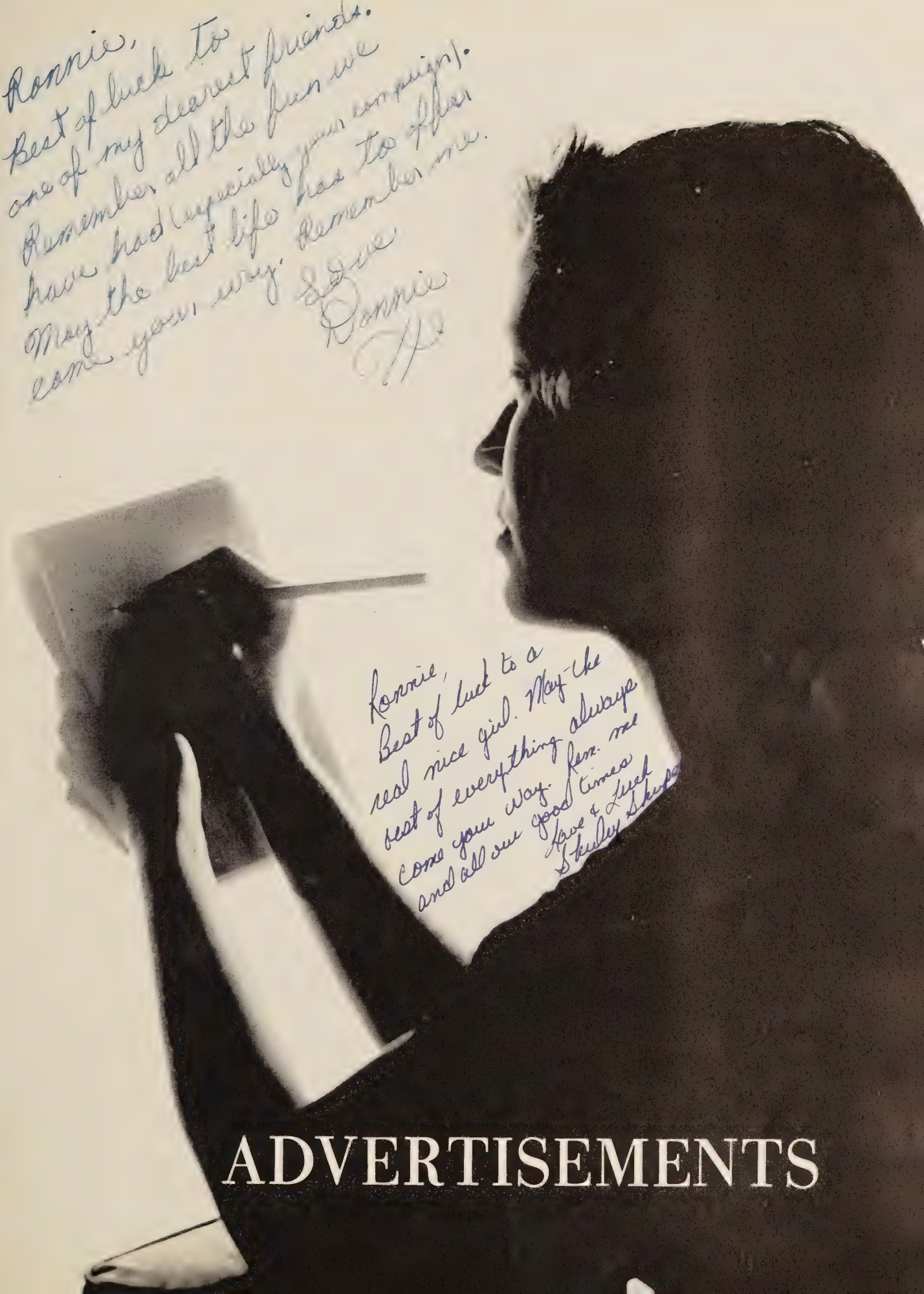

ADVERTISEMENTS

Ronnie,

Best of luck to a very cute, sweet and such a intelligence girl. Stay as you are and you will go far. I wish the best of everything to come your way. May you always be happy in everything you do. Please remember me and all our good times in P. H. S.

Love & Luck,
Wanda L.
& Paul T.

The Annual Staff wishes to express its appreciation to the Patrons and Business Firms that have helped to make the 1964 WIGWAM possible.

POCAHONTAS HIGH SCHOOL

P. T. A.

OBJECTS OF PARENT-TEACHERS ASSOCIATION

To promote the welfare of children and youth in home, school, church, and community.
To raise the standards of home life.
To secure adequate laws for the care and protection of children and youth.
To bring into closer relation the home and the school that parents and teachers may cooperate.
To develop between educator and the general public such united efforts as will secure for every child the highest advantages in physical, mental, social, and spiritual education.

OFFICERS

President	Mrs. Daisy Groseclose
Vice-President	Mrs. William Butt
Secretary	Mrs. James Murphy
Treasurer	Mr. H. V. Cook

Ronnie,
Best of luck to a real sweet and cute girl. Good luck in the future.
Bill

Ronnie
Best of luck to a very nice + sweet girl.
Remember me in the future.
See you next year.
Ronnie

Ronnie
Best of luck to
a very [redacted] and
sweet girl. Ron. me and
all our good times in
grade school and at P. H. S.
Love & Luck
Mary

Ronnie,
Best of luck to
a real sweet and
[redacted] girl. I hope
you succeed in
everything you
undertake to do
Rem. me as I
could never forget
you.
Love & luck,
Jenny
&
"Pat"

Compliments
of

POCAHONTAS FUEL STORES

Ronnie
Best of luck
to a very nice and
sweet girl. I hope
you succeed in every
thing that you do in
the future.
Debbie

Operated by Pocahontas Fuel Company

Division of CONSOLIDATION COAL COMPANY

"THE BEST PLACE TO SHOP AFTER ALL"

FEATURING NATIONALLY ADVERTISED BRANDS OF
QUALITY MERCHANDISE AT REASONABLE PRICES

Ronnie,
Best of Everything to a sweet nice, friendly, and smart girl. I hope you have luck in a lot of your undertaks to do.
Love
Luck,
Sue E.

HERFF JONES

"Official School Jeweler"

EVANS CHEVROLET COMPANY INC.

CHEVROLET

Cars
Trucks
Parts
Service

Bluefield, West Virginia

Sales - 327-8116 Service - 327-8119

Established
1909

WEST VIRGINIA ARMATURE COMPANY

Bluefield, West Virginia

APPALACHIAN ATHLETIC HOUSE INC.

613-615 Shelby Street
Bristol, Tennessee

)pportunities Like Edison had
re WAITING FOR YOU

The inventions of Thomas Edison have affected the lives of people everywhere. They have created entire industries — ours, for example.

Under America's Free Enterprise system, inventive people like Edison can expect special compensations — profit, honor and satisfaction.

The hope of attaining such rewards has been one of our nation's greatest incentives to progress. It is a goal that prods imaginative minds in their quests for new products and methods.

Not everyone can be a Thomas Edison. However, every trained, dedicated graduate can anticipate a full measure of our society's rewards. All it takes is a willingness to work harder and contribute more.

Appalachian Power Company

An Investor-Owned Public Utility

Established
1915

PLATNICK
BROTHERS

Complete
Steel Warehouse Service

DESIGNERS
FABRICATORS
ERECTORS

Bluefield, Virginia

Compliments
of

THE
LIMESTONE DUST
CORPORATION

Bluefield, Virginia

McLains

Coeducational Preparation on the Collegiate
Level for Business and for Life

SCHOOLS OF
ACCOUNTANCY and FINANCIAL ADMINISTRATION
BUSINESS ADMINISTRATION and MANAGEMENT
TRANSPORTATION MANAGEMENT
SECRETARIAL SCIENCE
I.B.M.

IN THE HEART
OF THE BUSINESS AND FINANCIAL DISTRICT

Federal Street 327-8208 Elevator Service

BLUEFIELD, WEST VIRGINIA

'Natures Air Conditioned City'

TOWN OF POCAHONTAS

Fred Wyrick, Mayor

Councilmen

G. E. Adams
H. E. Love

J. K. Sult
J. B. Whitehead
J. H. Cheek

C. H. Martin
Tommy Welch

LUTHER COMPTON AND SONS, INC.

Manufacturers and Wholesalers of Lumber
"Specializing in Appalachian Hardwoods"
Air dried and Kiln dried

P.O. Box 352 Bluefield, Virginia

THE BRIER MOTEL & RESTAURANT

U.S. 19-21 By-Pass
Bluefield, West Virginia
A A A
Quality Courts United, Inc.

Owners & Managers
Roger E. Budner M.J. Fox

BANK OF POCAHONTAS

Member of F.D.I.C.
Safety Deposit Boxes
"Let Our Bank Be Your Bank"
Pocahontas, Virginia

BLUEFIELD SANITARIUM

Bluefield, West Virginia

Precision Machine Work
Electric Motor Repair

COPPINGER MACHINERY SERVICE INC.

Phone 327-8108
Plant - U.S. 52, N.
P.O. Box 89
Bluefield, West Virginia

BAILEY LUMBER COMPANY

BUILDING HEADQUARTERS

Bluefield, West Virginia
War, West Virginia
Mullens, West Virginia
Grundy, Virginia
Gilbert, West Virginia
Wytheville, Virginia
Matoaka, West Virginia
Welch, West Virginia (Tug River Branch)

Compliments
of

COLE BAKING COMPANY

Thornton's

"Wearing Apparel Of Distinction"

Bluefield, West Virginia

FAIRMONT

Milk -- Ice C
Cottage Cheese

FAIRMONT FOODS INC.

Bluefield, Virginia

"Over 60 Years of Service"

BLUEFIELD HARDWARE

Distributor
Of

Mine -- Mill -- Electrical
Supplies

Bluefield, West Virginia

A BAPTIST JUNIOR COLLEGE

Bluefield College

Bluefield, Virginia

"A Campus where Christ is Pre-eminent"

BANK OF GRAHAM

Member of F.D.I.C.
"Serving The Community Since 1890"
Bluefield, Virginia

THE BEAUTY BOX

Revlon
Polish Lipstick

Breck--Zoto Permanents

Phone 945-7685
Pocahontas, Virginia

GRAHAM JEWELRY

Diamonds--Watches
Home of the Expert
Watch And Clock Repair
A Complete Line of School Jewelry

510 Virginia Avenue
Bluefield, Virginia

Prescriptions Our Speciality

THE Rexall DRUG STORE

POCAHONTAS PHARMACY

Phone 945-2109
Pocahontas, Virginia

"Easiest Travel On Earth"

Call Your Nearest

TRAILWAY

Agent

Bluefield, West Virginia

Polite and Sanitary Service
"Business goes where it's invited and stays where it's treated well--We Invite You."

PAUL EALY'S

Barber Shop

Pocahontas, Virginia

I Corinthians 11:14

Students are enrolling daily

Prepare yourself now for a good salary and a better future in one of the following approved courses:
Jr. Accounting--Secretarial--Business Administration--Stenographic
Medical Secretarial
Executive Secretarial

Reasonable Tuition--Free student placement service

WEST VIRGINIA BUSINESS COLLEGE AT BLUEFIELD, INC.

James C. Cain, President

531 Commerce Street | Bluefield, West Virginia | Phone 327-7819

ASHLAND SERVICE CENTER

Expert Lubrication--Washing
Wrecker Service
C. W. Gilmore, Prop.

Phone 945-5605
Pocahontas, Virginia

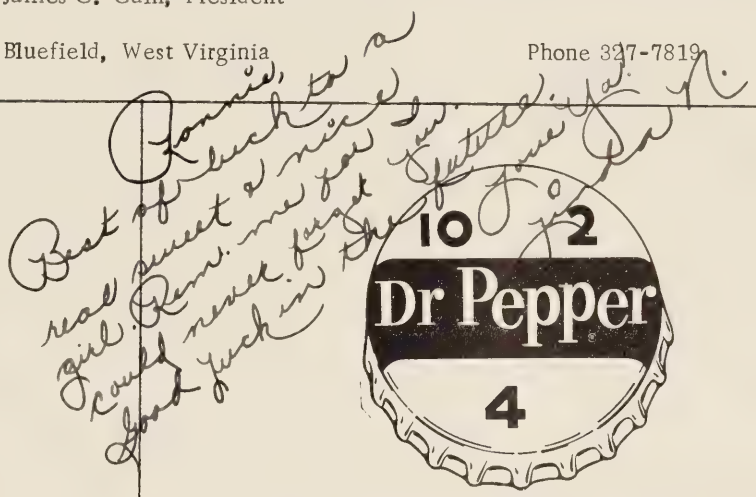

DR. PEPPER BOTTLING CO.

Bluefield, Virginia

BUTT MOTOR & HARDWARE COMPANY

Phone 945-7585
Pocahontas, Virginia

NEW METHOD LAUNDRY

Sanitone Dry Cleaning
Laundry--Vault Storage

Bluefield, Virginia

Lee - Norse Company

Specialists in Coal Mining Equipment

Charleroi, Pa.

WAREHOUSE

Pocahontas, Virginia

Compliments of

NEHI BOTTLING COMPANY

Bluefield, Virginia

M. E. BLAYLOCK , INSURANCE AGENCY

544 Virginia Avenue
Bluefield, Virginia

Office 326-1461 Home 945-6425

Compliments
of

NEWTON

INSURANCE AGENCY

Bluefield, Virginia

OSSIT

CHURCH

FURNITURE

Bluefield, Virginia

"Constantly improving our
service to you"

BLUEFIELD CLEANERS

132 South College Avenue
Bluefield, Virginia

"There is a difference in flowers--"

TRY OURS

GRAHAM FLORAL

522 Virginia Avenue
Bluefield, Virginia

BLUEFIELD

CASKET

COMPANY

Bluefield, Virginia

Compliments
of

RONALD L. HAYNES, D. D. S.

FISHER - TRENTON PHARMACY

Reg. No. 4323

Dependable Service

Phone 326-1166 Bluefield, Virginia

Compliments
of

HARMONY ACRES SWIMMING POOL

Phone 326-1256
Bluefield, Virginia

Compliments
of

NEW GRAHAM PHARMACY

Bluefield, Virginia

Compliments
of

FRANKIE'S DAIRY BAR

Pocahontas, Virginia

BLUEFIELD MONUMENT COMPANY, INC.

Memorials of Character
Since 1922
Bluefield, Virginia
Dial 326-1174

POCAHONTAS SPEED WASH

"We need your clothes in our business"
Let WISHY WASHY do it.
Frank Rodriguez, Prop.
Pocahontas, Virginia

EAST RIVER INSURANCE AGENCY

Edwin E. Brumfield
Bernard A. Wilkinson

106 North Street Bluefield, West Virginia

For flowers
Call or Visit

ROLLER FLORAL CO.

1500 Bland
Bluefield, West Virginia

Compliments
of

GUY WHITAKER STORES

Pocahontas, Virginia

Compliments
of

BEN FRANKLIN 5¢ & 10¢ STORE

Bluefield, Virginia

Quality
Service
Dependability

TEXACO SERVICE STATION

Pocahontas, Virginia

Compliments
of

GENERAL TIRE AND TREAD

Bluefield, Virginia

TAYLOR SHOE SERVICE

Thom McAn factory damaged shoes

Pocahontas, Virginia

For Faster Service
Order Electronically

BEACON

Bluefield, West Virginia

Compliments
of

JOYCE'S SUPER MARKET

Abbs Valley, Virginia

JAN CAMPBELL

PIANO COMPANY, INC.

Bluefield, West Virginia

Compliments
of

POCAHONTAS 5¢ & 10¢ STORE

POCAHONTAS MARKET

Frank Soos, Proprietor
Fresh Meats & Vegetables
Fruits & Feeds

BLUEFIELD MUSIC COMPANY

Band Instruments
Conn Selmer LeBlanc
615 Bland Street
Phone 327-6718
Bluefield, West Virginia

PHARMACY
CENTRAL MEDICAL ARTS
SOUTH - SIDE PROFESSIONAL

Bluefield, West Virginia

Compliments
of

DR. H. H. BALLARD

BLUEFIELD
COCA COLA BOTTLING
COMPANY

Bluefield,
West Virginia

Before the game, during the game, after the game, a frosty bottle of ice-cold Coca-Cola is so refreshing.

PET DAIRY PRODUCTS CO.

Bluefield, Virginia

PET
ICE CREAM

FIRST IN FINE FURNITURE
Chicago House
Bluefield, Virginia

DEVAULTS

Sporting Goods

Wholesale and Retail

Bristol

Virginia Tennessee

J. H. DAUGHERTY

Special Agent

The Massachusetts Protective
Association, Inc.
Worcester 8, Massachusetts

Rt. 1 Box 281 Bluefield, Va.

"AUTHORIZED"

Keepsake Diamond Dealer

THE JEWEL BOX

Bluefield West Virginia

Compliments
of
SOUTHERN OFFICE SUPPLY

412 Princeton Avenue
Phone 327-5156

Bluefield, West Virginia

"Compliments"

of

A. W. COX'S DEPARTMENT STORE

Bluefield West Virginia

BLUEFIELD OPTICAL CENTER

Bluefield, West Virginia

BOOSTERS

Ronnie
Best luck to
a very nice girl
I wish you success
in everything you
do. Rem. me and
the times we had
had together in
school.
Skipper

Mr. & Mrs. Richard Asbury
Patty, Debbie & Charlotte
Howard Brewester
Mrs. C. L. Gregory, Sr.
Mrs. Hallie Stevenson
Lynn Sult
Russell Garrett
Mrs. Jerry Renkin
Miss Mary Toth
Dr. H. H. Ballard
Pickford Price
Pamela Gwynn Cox
Michael Boone
Flora Lee & Hubert Asbury
Mr. George O'Bryan
Miss Anne Gravely
Mr. & Mrs. Cecil Dunn
Mr. & Mrs. Clarence Whitehead, Jr.
Mr. & Mrs. Jess Hedrick
Mr. & Mrs. Sid Pauley
Mr. & Mrs. Elmer Davis
Mrs. Carrie Williams
Martha & Ted Williams
Mr. & Mrs. Daniel Marrs, Jr.
Mr. & Mrs. Edgar Rutherford
Emma & Shirley Rutherford
Mr. & Mrs. J. R. Skewes
Carolyn Myers
Z. D. Christian
Compliments of Taylor Optical
Compliments of Dutch Oven
Compliments of Sharon's Shopping Center
Compliments of Lyn-Dell Shop

Ronnie,
Best of luck to a
very sweet and cute
class. Rem. me
for I will never
forget you.
Love
Luck
Leora

Mr. & Mrs. John Hodock
Mr. & Mrs. Paul Turner
Jackie Bowman
Crist Lotito
Marvin Trent
Posie Eads
Peggy & Frankie Rodriquez
Mr. & Mrs. Robert Kelly
Carolyn Reynolds
Mr. & Mrs. Peery Thompson
Mr. & Mrs. Greever Taylor, Jr.
A. K. Blankenship
M. H. Hurley
Mr. & Mrs. Otis Asbury
Mrs. J. C. Slater
Mr. & Mrs. J. R. Eatherly
Cindy Satmary
Mrs. John Dennen
Mr. & Mrs. Arthur Marsh
Mr. & Mrs. George W. Griffith, Sr.
Mr. & Mrs. Kenneth Walker
Mr. & Mrs. Lane McGinnis
Compliments of R. R. Crowgey
Compliments of Green Hill
Compliments of Rex E. Sparks, Produce
Compliments of College Avenue Gulf Service
Compliments of Kitchen Kupboard
Compliments of H & M Shoe Store
Compliments of Bluefield Furniture Company
Compliments of Bluefield Shoe Company
Mr. & Mrs. Harmon Cook
Mrs. John Satmary
Mr. & Mrs. Charles F. Carter

MONUMENTS OF CHARACTER

DISPLAY YARD ON HIGHWAY
WEST OF BLUEFIELD, VIRGINIA

TAZEWELL MONUMENT COMPANY, INC.

DESIGNERS AND BUILDERS
MONUMENTS, MAUSOLEUMS AND MARKERS
WE SELL ROCK OF AGES GRANITE

PHONE
326-1348

BOX 542
BLUEFIELD, VA.

VIRGINIA FOODS, INC.

Wholesale Food
Distributors

Bluefield, Virginia

Compliments
of

NEMOURS SERVICE STATION

Owner C. K. Mullin

GOODYKOONTZ DRUG STORE, INC.

Corner
Bland & South Streets

Bluefield, West Virginia

AGAIN--THIS COULDN'T HAPPEN AGAIN

THIS IS THAT ONCE IN A LIFE TIME

Ronnie,
May the best of everything come to a real sweet girl. May God Bless you. Rem. our Spanish Class. May you have fun.
Love,
Linda P.

Ronnie,
You are the best cousin a fellow could ever have. I hope you continue to make good grades and go to college. Rem. me in your old age. Best of luck to you in the future.
Love & Luck
Dwight

Ronnie,
Best of luck to a very nice girl. Hope you all the success in the future.
David

Ronnie
Best wishes to a real sweet and cute girl. May have everything you want in life. Stay as you are and you'll go far. Best of luck
Love ya,
Susan

Ronnie,
Best of luck two real sweet and nice girl. Remember all our good times together. Hope you had a good time at the Prom Ascension I sure did. Hope to see more of you next year.
A friend,
Danny

Ronnie, to a nice
Best of luck + nice
a very sweet girl that succeed throughout
girl. Wishing you the best in everything
in the future. Luck
out Janet D.

Veronica
Best of everything to a nice girl. May you have the best of everything in life and all your dreams come true.
Rem. me.
Sr. 63-64
Susie

TAZEWELL COUNTY PUBLIC LIBRARY
3 1998 00317666 4

PARAGON PRESS
MONTGOMERY
ALABAMA